DOCKRELL LIMITED.
HOUSE & ESTATE AGENTS,
AUCTIONEERS,
VALUERS.

Co. Dublin, 15 miles from City
42 ACRES—RESIDENCE FOR SALE, with early possession. Held for ever, free of all rent. Situated amidst charming scenery. House is easily run, and contains 4 reception, 5 bedrooms, 2 maids' rooms, servants' hall, kitchen, pantries, bathroom, gas throughout; fine water supply; modern sanitation; garage, stabling, etc. Price very moderate. Apply to Dockrell Limited, South Great George's street.

Monkstown, 2 Acres—IN HIGH SITUATION—A GOOD HOUSE FOR SALE, with possession, amidst choice surroundings. In most perfect and tasteful order, beautifully decorated and not requiring one shilling outlay; house and grounds easily and economically run. Satisfactory reason for sale. Handsome drawingroom, with beautiful fireplaces, diningroom, study, 6 family bedrooms, maids' rooms, two splendidly-appointed bathrooms, pantries, motorhouse, tennis and pleasure grounds, and well-stocked garden; telephone. Few minutes only from tram and train. Seen on order from Dockrell Limited, South Great George's street.

Rathgar, 3 Acres—HANDSOME DETACHED RESIDENCE, on high ground, for Sale, with possession; splendid views at rear; 4 reception, 7 bedrooms, 2 maids' rooms, motor-house, large garden, field and tennis ground; perfect order throughout; electric light; price £5,500.—Dockrell Limited, South Great George's street.

Ailesbury Road, £3,500—POSSESSION—Attractive Semi-detached House; 3 reception, 5 bedrooms, 2 maids' rooms, hot bath, garden front and rear. Seen on order from Dockrell Limited, South Great George's street.

DOCKRELL LIMITED,
HOUSE AGENTS,
STH. GT. GEORGE'S ST, DUBLIN

MESSRS. CALLAWAY and CO., 5 QUEEN STREET, EXETER, have on their Books a few large FURNISHED HOUSES, with or without shootings; some medium-sized ones, and a few UNFURNISHED places TO LET.
They have also PROPERTIES TO SELL, with Immediate Possession, from £55,000 to £1,000.
Some good FARMS and BUILDING SITES.
Apply as above.

UNFURNISHED CITY FLATS—RENT £150, landlord paying taxes. Four rooms, kitchen, bathroom, pantry, electric light, gas cooker; telephone in buildings; close to Fitzwilliam square; also one at £100 per annum. Apply James H. North and Co., 110 Grafton street.

FOR SALE.
ELM PARK, KILLYLEA, CO. ARMAGH,
The Property of Maxwell V. Blacker-Douglass, Esq., D.L.
Superior Mansion House and Lands, containing 260 acres arable and pasture lands, in good condition; excellent garden, offices, farm buildings, and yard, with large, modern cattle and hay sheds. The house contains large reception rooms and 26 bedrooms, and would be suitable for a School or Institution. Good water supply. Close to Killylea Station, G.N.R. Armagh 5 miles.
If not disposed of by Private Treaty, will be Sold by Public Auction on 28th October, 1920, in One or Eleven Lots.
Apply to J. C. Boyle, Estate Office, Armagh.

COUNTY GALWAY.
FOR SALE, or would be Let on Lease, Unfurnished, Moderate-sized House, standing in well-wooded demesne of about 200 acres, beautifully situated on shores of Lough Corrib, midway between Galway and Cong. The place would make an ideal summer residence. The timber is valuable. Terms moderate.
Full particulars on application to D. B. KIRWAN, Tuam.

COUNTY FERMANAGH.
TO BE LET, Jamestown House, close to Ballinamallard and Bundoran Junction Railway Stations. In perfect repair. Contains diningroom, drawingroom, five bedrooms, also servants' bedrooms; good garden; every modern convenience, including hot air presses, splendid bathroom, electric light (supplied by owner); garage. A good trout river passes the house. Tenant may have shooting of nearly 400 acres. Protestant churches convenient. Peaceful and desirable district. As owner lives on lands adjoining the house, arrangements can be made, if required, for supply of milk, grazing of one or two cows, or other conveniences.
For further particulars apply to
JAMES COOPER, Solicitor, Enniskillen; or
COOPER and McCULLOUGH, Solicitors, 22 Dame street, Dublin.

TOWN OF ENNISKILLEN.
TO BE LET OR SOLD, desirable Victualler's Freehold Premises, Shop, 9 rooms and kitchen in house. Slaughter-house in yard, and suitable sheds, garden. Situate Darling street, Enniskillen.
Apply to
JAMES COOPER, Solicitor, Enniskillen; or
COOPER and McCULLOUGH, Solicitors, 22 Dame street, Dublin.

FIRDALE, KILCOP, WATERFORD.
AUCTION OF BEAUTIFULLY SITUATED MODERN RESIDENCE,
TOGETHER WITH 10a. 2r. 6p. PRIME GRAZING AND TILLAGE LAND.
Held in Fee-Simple.
JOHN D. PALMER has been instructed to SELL BY PUBLIC AUCTION, on the Premises, on FRIDAY, 15th OCTOBER, 1920, at 12 o'clock (Old Time), for George Baldwin, Esq., the splendidly situated modern RESIDENCE, FIRDALE, KILCOP, WATERFORD, standing on 2a. 0r. 15p., Statute measure. Held in yearly tenancy from representatives of Maurice Reade, at the yearly judicial rent of £1 0s. 8d., but now held under a Land Purchase agreement signed in 1908 for the purchase of the Fee-simple under Government; interest pending completion, £1 2s. 6d. Annuity when purchase is completed, £1 0s. 10d.
The House, which is two-storeyed and slated, stands well back from the main Waterford and Woodstown road, surrounded by flower garden and orchard, and contains conservatory porch (tiled), hall, diningroom, drawingroom, breakfast room, 5 bedrooms, all fitted with modern mantelpieces, lavatory and w.c., bathroom, fitted lounge bath; kitchen, with modern range (tiled), pantry, scullery, dairy, store-room, etc., and is in perfect order and sanitary condition ready for immediate occupation, without any outlay.
The Out-offices contain stable, coach-house, stalls for 3 cows, fowl-houses. There are also 2 concrete water cisterns. About one acre has been recently planted with apple, pear, and small fruit trees, and now in full bearing.
TOGETHER WITH PART OF THE LANDS OF BALLYDAVID, containing 8a. 1r. 30p., Statute measure. Held in Fee-simple, subject to an annuity to Irish Land Commission of £1 9/-, third deducted, first and second crop grass.
Total Poor Law Valuation, £13 10s. 0d.
The whole Premises make one of the most desirable and economic holdings placed on the market for years, situated within 4½ miles of Waterford City, 2 miles from Woodstown, and 4½ miles from Dunmore East, both watering places, and the Lands are noted for their excellent dairying properties, and well fenced and watered.
IMMEDIATELY AFTER WILL BE SOLD:—Two excellent Milch Cows, 3 Calves, Farm Implements, and Dairy Utensils, Quantity of Household Furniture, Lady's Cycle, etc.
Cards to inspect on application to Auctioneer. For further particulars apply to HENRY D. KEANE, Solicitor, O'Connell street, Waterford; or to
JOHN D. PALMER,
Auctioneer and Valuer,
CATHERINE STREET, WATERFORD.

"MASTICON"
MAKES LEAKY ROOFS
PERMANENTLY WATERPROOF
MASTICON is a plastic compound made from Asbestos and plastic gums and is about the consistency of putty.
MASTICON is very easily applied by any handy man, with an ordinary trowel; applied ⅛ of an inch thick, 1lb. of Masticon covers nearly 2 sq. feet.
MASTICON instantly and permanently repairs any defective roof, whether corrugated iron, zinc, slate, felt, asphalte, concrete or otherwise.
MASTICON is ready mixed, does not require heating and never hardens in the package.
DOCKRELL
SONS and CO., LIMITED.
Sth. Gt. George's St., Dublin.
Tel. No. 3550 (controls 5 lines and private exchange).

TERMS OF SUBSCRIPTION TO THE IRISH TIMES.
Payable in Advance.
On and after 1st September, 1920, the Rates will be as follows:—
Morning and Evening Edition.

	Home and Foreign.		
Yearly	£3	18	0
Half-Yearly	1	19	0
Quarterly	0	19	6
Monthly	0	6	6

WEEKLY IRISH TIMES.

	Home and Foreign.	
	s.	d.
Yearly	13	0
Half-Yearly	6	6
Quarterly	3	3

Post Office Orders or Cheques to be made payable to the Irish Times, Ltd.

Printed and Published by the IRISH TIMES, LIMITED, at the Offices, 31 Westmoreland street, in the Parish of St. Mark and City of Dublin,
THURSDAY, OCTOBER 7, 1920.

LADIES' COSTUMES AND BLOUSES
FRENCH CLEANED. CHARGES MODERATE.
The MOST ELABORATE COSTUME CLEANED WHOLE.
PRESCOTTS' DYE WORKS, DUBLIN.
6 GRAFTON STREET. Telephone No. 2856. (1)

The Irish Times.

SPECIAL EXTRA

PRICE TWOPENCE. DUBLIN, FRIDAY, OCTOBER 8, 1920. VOL. LXII. NO.—19,815.

NEW SEASON'S
RED HAND
BABY FLAKE
OATMEAL
IS NOW READY.
Order at once from your Grocer.

REDUCTION
IN COST OF
TRANSPORTATION
OF
PASSENGER GOODS
IF YOU PURCHASE A
GARFORD LORRY.
DISTRIBUTORS:
ROBERT CALLOW & SONS
WESTLAND ROW, DUBLIN.

Births, Marriages, and Deaths (which in all cases must be authenticated), 3 lines, 20 words, 2/6; each additional line of 7 words, 6d.

ROLL OF HONOUR.
In Memoriam.

ASHE—In loving memory of Private Desmond R. Ashe, beloved husband of Lilian M. Ashe, killed in action 8th of October, 1916, battle of Somme. "Gone, but not forgotten."

BENSON—In proud and ever-loving memory of William Francis, Sub-Lieutenant, R.N.V.R., eldest and dearly-loved son of the late William and Mrs. Benson, killed in action, at Niergnies, 8th October, 1918, aged 23 years.

FRANKS—In loving memory of George Despard Franks, C.M.G., D.S.O., Lieutenant-Colonel, Commanding the 19th (Queen Alexandra's Own Royal) Hussars, who fell in action, in France, near Bohain, on Tuesday, 8th October, 1918. Beloved and regretted by all who knew him. "Greater love hath no man than this—that a man lay down his life for his friends."

MULLIGAN—In loving memory of our dear son and brother, Ralph C. Mulligan (Christy), Lance-Corporal, Irish Guards, killed in action, Flanders Front, October 8th, 1917, in his 20th year.
We shall part, but not for ever;
There will be a glorious dawn.

BIRTHS.

HORNE—October 4, 1920, to Mr. and Mrs. J. T. Horne, 19 The Parade, Kilkenny, a daughter.

MELDON—October 2, 1920, at Stourbridge, Worcestershire, the wife of Dr. George J. Meldon, a son.

SMITH—September 10, 1920, at Oaklands, Boyle, Co. Roscommon, to Mr. and Mrs. Allen Smith, a daughter.

MARRIAGES.

JRUMPLEN and BRENNAN—October 5, 1920, at the Presbyterian Church, Kilkenny, by the Rev. John Brennan, B.A., Harold Carter Crumplen, eldest son of Benjamin and Mrs. Crumplen, Sligo, to Elizabeth Burroughs, widow of the late Captain Walter Brennan, and eldest daughter of Robert M. Murison and the late Mrs. Murison, Farmley, Kilkenny.

FLOOD and COGHLAN—September 29, 1920, at St. James's Church, Dublin, by the Rev. C. Flood, Patrick J., son of the late James Flood and Mrs. Flood, Borris, Co. Carlow, to Kathleen (Kitty), eldest daughter of John Coghlan, Spring Hill, Dalkey, Co. Dublin.

HUNT and BURROWES—September 30, 1920, at SS. Philip and James's Church, Mount Merrion av., Blackrock, by the Rev. S. H. J. Campbell, Succentor of St. Patrick's Cathedral, assisted by the Rev. A. Harvey, Rector, Robert, elder son of the late Robert Mon Hunt, Inchirourke, Askeaton, Co. Limerick, and Mrs. Hunt, to Louise Elizabeth, only child of the late Thomas Seymour Burrowes, Rondebosch, Cape Town, South Africa, and granddaughter of Mrs. Burrowes, 24 Mount Merrion av., late of 35 Kenilworth square, Rathgar.

LEMON and McLENNAN—September 29, 1920, at St. Matthew's, Dublin, by the Rev. J. S. Carolin, B.D., George H. Lemon, 15 Newbridge av., Sandymount, to Mary E. (Nellie), eldest daughter of Mr. John McLennan, Killough House, Bray, and Mrs. McLennan, "Dalmore," Bray.

MacMAHON and ROCHE—September 29, 1920, at the University Church, St. Stephen's Green, with Nuptial Mass and Papal Blessing, by the Rev. J. Hickey, C.C., Halston st., assisted by the Rev. P. J. O'Brien, C.C., SS. Michael and John's, Edward, elder son of the late Edward MacMahon, and of Mrs. MacMahon, Clybrook, Malahide, to Amelia (Millie), third daughter of the late William and Mrs. Roche, Main st., Mountrath.

McKEEVER and O'NEILL—September 22, 1920, at St. Ann's Church, Dublin, by Archdeacon Clinton, M.A., and Rev. J. H. Alcock, B.D., John W., younger son of the late Edward McKeever and Mrs. McKeever, Mulladillon, Slane, to Celenia M., younger daughter of the late Richard O'Neill, M.A., LL.B., and Mrs. O'Neill, Shane Lodge, Wilkinstown.

O'MEARA and HARRIS—September 20, 1920, at the University Church, St. Stephen's Green, Dublin, by Rev. M. Feely, P.P., Frenchpark, assisted by Rev. J. P. Sherwin, C.C., Daniel E. O'Meara, Hibernian Bank, Ballymote, son of the late J. O'Meara, J.P., Somerset, Tipperary, to Pauline Frances, youngest daughter of Mr. and Mrs. Harris, Frenchpark, Co. Roscommon.

PERRIN and LAMBERT—September 28, 1920, at Zion Church, Rathgar, by the Rev. A. W. F. Orr, assisted by the Rev. L. Parkinson Hill, M.A., Rector, Arthur Victor, eldest son of Mr. and Mrs. Robert Perrin, Proby square, Blackrock, to Maud, youngest daughter of the late William Fetherstonhaugh Lambert and Mrs. Lambert, Donaldstone House, Ballyglunin.

DEATHS.

BIGGS—October 6, 1920, at her residence, 19 Lombard st., Waterford, Bridget, widow of the late Henry Biggs. Funeral to-day (Friday) to family burying ground, Ballitale, Co. Kilkenny.

EGAN—At her residence, Harold's Cross, Mary Egan, widow of the late Thomas Egan. Deeply regretted by her sorrowing children. R.I.P. Funeral from Mount Argus Church, after 10 o'clock Mass, for Glasnevin, to-morrow (Saturday) morning, the 9th. American papers please copy.

EVANS—October 6, 1920, suddenly, at his residence, 48 Kenilworth square, Rathgar, Benjamin Evans, youngest son of the late Samuel Evans, of South Hill, Co. Limerick. Funeral at Mount Jerome this (Friday) morning, 9.20. No flowers.

KAVANAGH—October 2, 1920, at her residence, Clifton av., Leeds, Maria, widow of the late Charles Kavanagh, and second daughter of the late John Bland, Cloughjordan.

LEE—October 7, 1920, after a short illness, at his residence, 147 Rathgar rd., Edward Lee, aged 60 years. R.I.P. Funeral private. No flowers.

MONYPENY—October 6, 1920, at Sir Patrick Dun's Hospital, Arthur Victor Monypeny, 27, third son of the late R. W. Monypeny, Rathgar, Dublin. Funeral private.

MOORE GARRETT—September 21, 1920, at Wimbledon, James Hugh Moore Garrett, dearly-loved husband of Elizabeth Moore Garrett, in his 79th year.

O'CONNOR—October 7, 1920, at 2 Sidney place, Cork, Nellie, beloved wife of D. J. O'Connor, M.D. R.I.P.

PATTERSON—October 6, 1920, at her cousin's residence, Celbridge, Jeanie, third daughter of the late Rev. Samuel Patterson, Ballygoran, Maynooth. Deeply regretted. Funeral leaves Celbridge, 9 o'clock, to-morrow (Saturday) morning, arriving Mount Jerome 11.45.

SMITH—October 7, 1920, Lucius H., youngest surviving son of the late William Smith, of Sorrento tce., Dalkey, and Usher's Island, Dublin. R.I.P. Funeral private. Australian papers please copy.

STARKEY—October 7, 1920, at Private Nursing Home, Dublin, Margaret Starkey, third daughter of Dr. Starkey, Woodville, Ballyhooley. R.I.P. Funeral private.

TEDCASTLE—October 7, 1920, at his residence, Alderley, Glenageary, Co. Dublin, George Tedcastle, aged 83. Funeral to-morrow (Saturday), after Service at St. Paul's, Glenageary, 9.15 a.m., to Dean's Grange Cemetery. No flowers, by request.

THOMPSON—October 7, 1920, at Parknook, Barnane, Templemore, Mary Elizabeth, second daughter of the late John Thompson, Fairyhill, Templemore. Funeral to Barnane Cemetery to-morrow (Saturday) at 12 o'clock (old time).

TOBIN—October 7, 1920, suddenly, at her residence, 4 Sorrento tce., Dalkey, Annie (Cissy), the dearly-beloved wife of Patrick Tobin. Fortified by the rites of the Church. Deeply regretted by her sorrowing husband, children, and sisters. R.I.P. Mass for the repose of her soul in the Church of the Assumption, Dalkey, at 10 o'clock, to-morrow (Saturday), 9th inst. Funeral private.

WHITTLE—October 6, 1920, at her residence, Bonnygappa House, Portarlington, Anne, wife of the late James Whittle. "Safe in the arms of Jesus." Funeral to-day (Friday), 1 o'clock (new time) to Geashill.

IN MEMORIAM.

CHARLES—In loving memory of Frank, who died 8th October, 1916.

PROLE—Second Anniversary—In loving memory of our dearly-beloved daughter and sister, Evelyn Victoria (Eva), who entered into rest 8th October, 1918. "For so He giveth His beloved sleep." Inserted by her loving parents and brothers.

PROLE—In loving memory of our dear cousin, Eva, who passed away October 8th, 1918. "Peace, perfect peace."

ANNOUNCEMENTS received late for insertion in this Column will be found on Page 4.

'Phone—276. NICHOLS' 'Phone—276.
FUNERAL AND CARRIAGE ESTABLISHMENT, Lombard street (Westland row). Coffins, Hearses, and Every Requisite. Economy and Punctuality.

FUNERAL REQUISITES OF EVERY DESCRIPTION.
WALLER,
49 and 50 DENZILLE STREET (Merrion square).
SALOON MOTOR HEARSE. Private Mortuary. 'Phone 131. Wires—"Undertaker, Dublin."

FARRELL'S,
Funeral and Carriage Establishment,
66 MARLBOROUGH STREET. Telephone—711.

MILLER & CO., BRAY.
MOTOR FUNERALS SUPPLIED.
Telegrams—Collier, Bray. Telephone—116 Bray.

ST. PATRICK'S HOSPITAL, DUBLIN.
In addition to the Main Hospital in James's street, the Governors have Branch Establishments at St. Edmundsbury, Lucan, standing in a Demesne of 200 acres, and provided with every facility for the Curative Treatment of Mental Cases.
The Mansion at St. Edmundsbury has been adapted for the Treatment of Ladies, and a Villa specially built to accommodate a limited number of gentlemen.
Urgent Cases can be admitted to the Hospital on application to the Medical Superintendent.
For further particulars, Forms, etc., apply to THE REGISTRAR, St. Patrick's Hospital, James's street, Dublin.

CAREERS FOR IRISH BOYS AND GIRLS—See the Special Article in the Students' Page of the WEEKLY IRISH TIMES. On Sale to-day. Price Twopence.

MISCELLANEOUS.

RELATIVES WANTED—Mrs. Lillian Bourke, daughter of Marian Wall, of Kingston, Jamaica, B.W.I., wishes to know the whereabouts of her Grandfather, William Wall, or her Uncle, the Rev. John Wall, or their Survivors. Communicate with "Z 3929, Relatives," this office.

FOR SALE, Spacious Workshops, covering about 18,000 sup. ft. floor space close to city, with Offices. Long lease. Suitable for Motor Works or Builders. Apply 57 Rathmines road.

FIRST FLOOR OFFICES Wanted in vicinity of College Green during next few months. Apply M 1702, this office.

JUNIOR BOY CLERK Wanted by leading Insurance Company in Dublin; must be smart and intelligent; suitable remuneration will be paid.—M 1492, this office.

SOLICITORS, Executors, and others having Valuable Jewels, Silver, Pictures, Furniture, etc., to Dispose of, should consult T. KELLY, 48 Fleet street, Expert Valuer and Purchaser. Established 1795.

ACCOUNTANCY.

MESSRS. M. CROWLEY and CO. require two Senior Assistants capable of finishing to final Accounts without supervision, and with a specially expert knowledge of Income Tax and E.P.D. work. Men with a practical knowledge of Stockbroking Accounts will receive particular consideration. Liberal terms will be given to really first-class men. State age, where educated, and full particulars, which will be treated in strict confidence, to the Managing Partner,
Messrs. M. CROWLEY and COMPANY, 16 COLLEGE GREEN, DUBLIN.

LOANS on Reversions, Life Interests, Jointures, Ground Rents. Advances also granted, repayable over term of years, and secured by sureties with Life Assurance.—DAVID DRIMMIE and SONS, Eagle, Star, and British Dominions Insurance Co., Ltd., 27 Nassau street, Dublin. 'Phone—Dublin, 461. Belfast: 9 Donegall square, South. 'Phone—5369.

KOKOTEE. Nourishing and sustaining.

FURNITURE AUCTIONS CONDUCTED—James H. North and Co., Auctioneers, Grafton st. Established 1829.

WHY PAY MORE? The Cheapest and Best Luncheon in Dublin, three course, 2/6.—RED BANK RESTAURANT CO., D'Olier street.

CAFE CAIRO, 59 GRAFTON STREET, DUBLIN. Orchestra Daily, 12.30-10.30.

CEDAR TUBS AND CHURNS
JOHN C. PARKES & SONS, LTD., COOMBE, DUBLIN.

ELVERY AND CO., LTD.
WE MAKE CART COVERS.
ELEPHANT HOUSE, DUBLIN, CORK, & LONDON.

BROOKS, THOMAS, AND CO., LTD., DUBLIN. BLACK FENCING WIRE. LARGE STOCKS IN VARIOUS THICKNESSES. PRICES ON APPLICATION.

EILEEN—No, don't discard it—Furs are expensive. Send it to Dartry Dye Works.

"ASPILO" (formerly known as Ashmore's Pilocarpine Lotion)—The most powerful Hair-Producing Lotion known, 2/6 and 4/6. From all Chemists, or direct from The International Pharmacy, 21 Dawson street, Dublin.

INSURANCE.
RIOT AND CIVIL COMMOTION Including
DAMAGE BY MILITARY, POLICE, OR OTHERS.

LATEST RATES—FULL COVER:

Business Premises	......	35/- %	3 Months.
" "	......	50/- %	6 Months.
" "	......	60/- %	12 Months.
Licensed Houses from	...	60/- %	3 Months.
Private Houses (Dublin)		20/- %	12 Months.
" " (Country)		20/- %	12 Months.

Immediate Cover Lloyd's Policies.
T. M. O'CALLAGHAN, Insurance Adviser,
23 ST. ANDREW STREET, DUBLIN.
Telephone—3196 Dublin. Telegrams—"Square," Dublin.
INFLUENTIAL REPRESENTATIVES WANTED IN COUNTRY DISTRICTS.

INSURANCE AGAINST DAMAGE BY RIOTS, MILITARY, POLICE, DAMAGE, Etc.
Current Rates:—
THREE MONTHS 40/-.
SIX MONTHS 50/-.
TWELVE MONTHS 60/-.
Private Houses 20/- per cent. for 12 months. Private Motor Cars 20/- per cent. for 12 months. Business Motor Cars 40/- per cent. for 12 months.
COYLE AND CO., (Brokers), Ltd.,
7 ANGLESEA STREET, DUBLIN.

DUBLIN HOSPITALS' FETE.
A COMMITTEE Meeting, Trim Branch, of the above will be held in Courthouse, Trim, on To-morrow (Saturday), 9th inst., at 3 p.m. (N.T.), to make final arrangements and fix date of Gift Sale in Trim.
T. E. POTTERTON, Hon. Sec., Meath Branch.

THE Gift Sale in Aid of the Dublin United Hospitals, Trim Branch, advertised for the 9th inst., is Postponed to a date, to be named later, in October.
T. E. POTTERTON, Hon. Sec., Meath Branch.

MOTOR SCREENS.
Polished Plate Glass, all thicknesses and sizes in stock. Rounding and polishing of exposed edges quickly executed in our workshops.
DOCKRELL LIMITED, DUBLIN.

MOIRA RESTAURANT, TRINITY STREET (COLLEGE GREEN). Two minutes from Trinity College. Oysters. Charcoal Grill.
P. NUGENT, Proprietor.

PERFECTION OILCOOKERS, latest design.—Thos. Henshaw and Co., Ltd., 3, 4, 5, 6, 12 Christ Church place, Dublin.

INCOME TAX—Claims, Super-Tax, Accounts—Bourke, late Surveyor of Taxes, 74 Grafton street, Dublin.

MAKE MORE MONEY.—Safety assured for your investments if you consult the Share Market Review. Latest, reliable information respecting Stocks and Shares. Send postcard for free specimen copy to the Publishers (Dept. B), 7 Finsbury square, E.C. 2.

FARM—Wanted immediately for cash, 100-160 Acres Fattening Land, with Residence, Kildare or borders. Reply, with full particulars, "Z 3991, Farm," this office.

SCALE OF CHARGES FOR SMALL (PREPAID) ADVERTISEMENTS.
For each insertion of 12 words or under 1/-.
Every succeeding word One Penny.
A Discount of 10 per cent. will be allowed when a series of twelve or more insertions is prepaid. Unless prepayment is made before advertisement appears this discount will not be allowed.
All seeking Employment will be allowed Four Insertions for the Price of Three. Office address counts as three words if replies are to be called for; or, when they are to be sent by post, as four words.
Advertisements not prepaid are charged at a minimum of 2/6 per insertion.
Publication of these advertisements is not guaranteed on any particular day.
N.B.—GREAT CARE IS TAKEN THAT ADVERTISEMENTS IN ALL PARTS OF THIS PAPER APPEAR CORRECTLY, BUT NO LIABILITY IS UNDERTAKEN FOR ANY ERROR IN OR OMISSION OF ANY ADVERTISEMENT, AND THE PROPRIETORS RESERVE THE RIGHT TO OMIT OR ALTER ANY ADVERTISEMENT, NO MATTER WHERE OR BY WHOM ACCEPTED. (1/3/'20.)
IRISH TIMES, LTD., WESTMORELAND ST., DUBLIN. 'Phone 62.
BRANCH OFFICES.
BELFAST—109 Royal avenue. 'Phone 1787.
CORK—13 Marlborough street. 'Phone 655.
LONDON—59 Fleet street. Central 4350.

LOST AND FOUND.

FOUND, sum of Money in Public Office in city.—P 73, this office.

LOST, between Ely place and Duke st., on 29th instant, Gold Albert Chain. Reward, 6 Ely place.

LOST on Monday, 4th inst., between Monkstown and Phoenix Park, small Gipsy Pattern Earring, platinum set with small diamonds. Good reward to anyone returning to Redmond, 9 Grafton st.

LOST, 5th inst., Gold R.A.F. Brooch, on Bray Station or vicinity; reward. Apply Weir and Sons, Grafton st.

SITUATIONS VACANT.

ACADEMICAL INSTITUTION, COLERAINE. WANTED, for 1st February next, PRINCIPAL MATHEMATICAL ASSISTANT MASTER. Salary £300, with proportion of the New School Grant, calculated at £50. Apply, with statement of qualifications and testimonials, to THE HEADMASTER.

DAIMLER CHASSIS. 30 h.p. "Light" and Ordinary Models. JOHN HUTTON & SONS, Ltd., 2 Dawson st., Dublin.

WOLSELEY 10 and 15 h.p. Models, delivery November. Write for specifications and prices to Booth Bros., Upper Stephen st., Dublin.

DUBLIN MOTOR COMPANY FOR MOTOR CARS. 25 STEPHEN'S GREEN, DUBLIN.

AUTOCARS IRELAND, LTD., authorised Ford Dealers for City and County Dublin, 19 Chatham street (off Grafton street). Immediate delivery of Ford Delivery Vans, £230; Light Chassis, £200; Ton-truck Chassis, pneumatic tyres, £230. All plus carriage.

OVERLAND 4, THE ECONOMY CAR.
Immediate Delivery of all Models from Stock.
CRAWFORD'S,
29 and 30 DAWSON STREET, DUBLIN.

THE NEW PRICES OF THE FORD:

TOURING CARS	£250	plus carriage.
VANS	£230	"
CHASSIS (light)	£200	"
TON TRUCKS	£230	"

Early delivery of all models from R. W. ARCHER and CO., 65 LOWER MOUNT STREET, DUBLIN.

MORRIS-Oxford, the Light Car De Luxe. Sole Agents.—G. A. Brittain, Ltd., Hatch st., Dublin.

ON VIEW AT OUR SHOWROOMS
THE CHARRON CAR.
This luxuriously fitted touring car is the last word in comfort and reliability. Fitted with 18/24 h.p. 4 cylinder engine, Westinghouse electric self-starter and lighting set, and powerful Bleriot head lights, it is one of the best and most beautiful cars made.
Call and examine the Exhibition Model. Immediate Delivery.
THOMPSON'S MOTOR CAR CO., LTD., 27 Gt. Brunswick street, Dublin.

ASHENHURST, WILLIAMS, and CO., LTD., 12-15 Talbot place, Store street, Dublin. THE FIRM FOR LORRIES AND TRACTORS.

COUNTRY DRIVES AND WEDDINGS. A1 CLASS MOTOR HIRE. Telegrams—Wayte, Dublin. Phone—2010. HARRY STREET, OFF GRAFTON STREET.

LUXURIOUS MOTORS FOR HIRE, DAY OR NIGHT. Spick and Span. Special Terms for Contracts and Doctors. HERBERT SINCLAIR, 18 Stephen's Green. 'Phone, Dublin 3975. Wires—"Bestocare, Dublin."

VALUATIONS OF FURNITURE, HOUSE Property, etc., made for Probate and all purposes. James H. North and Co., Valuers, Grafton street.

INCOME TAX Recovered; Super Tax, Excess Profits; Returns; Accounts.—J. T. WALLACE, Expert, 10 Nassau street, Dublin. 'Phone—931.

INSURANCE:
RIOT AND CIVIL COMMOTION, INCLUDING MILITARY AND POLICE DAMAGE.
No average clause.
No restrictions.
Best Cover. Best Rates.
ALAN B. KIDD & CO., LTD., Insurance Brokers,
14 DAWSON STREET, DUBLIN.
'Phone—367. Telegrams—Safeguard, Dublin.

BEDSTEADS, BEDDINGS & CHILDREN'S COTS, &c.
A most attractive variety in Brass, Wood, and Enamelled, at moderate prices, consistent with quality.
BEDDING STOVED, PURIFIED, AND RE-MADE.
ANDERSON, STANFORD, & RIDGEWAY, Ltd., 28 and 29 GRAFTON STREET.

RENT COLLECTIONS and Management of Property undertaken.—James H. North and Co., 110 Grafton street. Established 1829.

TULLAMORE—The "Irish Times," the "Weekly Irish Times," and the "Irish Field," can be had immediately after the arrival of the trains from Mr. M. F. Gorry, Harbour street.

NEW READERS—Begin to-day the Grand New Serial, "Hearts in Bondage," in the WEEKLY IRISH TIMES. Price Twopence.

MONEY Lent by post, from £30 to £5,000, on Note of Hand alone, without security, to ladies or gentlemen; strictly private. No charge whatever if Loan is not granted. Apply SECRETARY, the City and County Private Finance Co., Ltd., 12 South Leinster street, Dublin.

SITUATIONS CONTINUED.

NATIONAL EDUCATION, IRELAND.
The Commissioners of National Education will proceed at an early date to fill a vacancy (Protestant) in the Office of Junior Inspector of National Schools. Women are eligible for this appointment under the official title of Woman Inspector.
Candidates not already on the Organising Staff of the Commissioners must be not more than 35 years of age on the 1st October, 1920, but for Teachers of National Schools who are eligible for appointment the limit of age is 39 years.
Particulars and forms of application may be obtained from the Office of National Education. The forms should be returned, with copies of not more than five testimonials, to "The Secretaries, Office of National Education, Dublin, not later than the 23rd instant.
Private canvassing, either directly or indirectly, is strictly forbidden.
(By Order)
W. J. DILWORTH, A. N. BONAPARTE WYSE, } Secretaries.
Office of National Education, Dublin, 7th October, 1920.

ROYAL AIR FORCE.
RECRUITS WANTED.
SKILLED MEN required for following trades:—Carpenter Riggers, Fitters' Armourer, Fitters' Aero, Wireless Mechanics, Engine Drivers, Dynamo and Switchboard Attendants, Hospital Orderlies, Drivers Petrol, Motor Cyclists, Photographers, Tailors, etc. Age 18 to 28 civilians, and 18 to 38 ex-Service men.
SEMI-SKILLED RECRUITS also required for training in certain trades.
For full particulars call or write:—
OFFICER COMMANDING R.A.F. Recruiting Depot, 194 Great Brunswick street, Dublin; or R.A.F. Recruiting Depot, Grand Central Hotel, Belfast. X

STEWARD AND STEWARDESS.
PORTMARNOCK GOLF CLUB, Baldoyle, Dublin, require a Married Couple, without encumbrance, capable of working Bar and Catering and Charge of Staff. Reply, with copies of discharges, to Secretary, Club House, Baldoyle. F

THE TATE (INTERMEDIATE) SCHOOL, WEXFORD.
HEAD MASTER, with Science qualifications, required as soon as possible. Stipend: Residence and small quantity of land free, £120 a year, and half of all fees. The Governors pay £100 a year for three foundation Boarders, but the Master can make his own charge for paying Boarders.
For further particulars apply to ARCHDEACON LATHAM, WEXFORD. X

CIVIL ENGINEERS required by the GOVERNMENT OF FIJI as ASSISTANT ENGINEERS in the PUBLIC WORKS DEPARTMENT, for three years' service, with possible extension. Salary £480 per annum, rising by annual increments of £30 to £540 per annum. Free first class passages provided. Candidates, single, age 25 to 35, who must be Associate Members of the Institute of Civil Engineers or have passed an equivalent exempting examination. Must be good draughtsmen and surveyors, and have had experience on Public Works, including design and construction of reinforced concrete bridges and buildings, should apply at once (in writing), giving brief details of experience, to the Crown Agents for the Colonies, 4 Millbank, London, S.W.1, quoting M/Fiji 10121. Applicants must have served in some branch of His Majesty's Forces during the late war, unless satisfactory reasons for not having done so can be furnished.

ABSOLUTE Security Granted to all Persons in Positions of Trust by The Employers' Liability Assurance Corporation, Ltd.; subscribed capital £1,000,000. T. N. and N. S. Smith, 43 Dame st., Dublin. F

AGRICULTURAL Implements—Wanted, Foreman for Workshops in Dublin; must have thorough knowledge of trade, including repair work; state age, "all particulars present and previous employment, salary, etc.—"Z 3878, Foreman," this office.

A USEFUL Help Wanted for housework; good outdoor.—54 Marlborough road, Donnybrook.

BOOT Trade—Wanted, smart, up to date Saleswoman; must be used to high class trade. Apply, stating age and experience, in confidence, to "Z 3710, Boot," this office.

BARMAID (indoor); girl with cash desk experience preferred. Apply, with references, 12 to 1 o'clock, Dolphin Hotel.

BOOT Department—We require a good Salesman to take charge; must understand his business. Applications to Manager, Jackson's, Ltd., 35 Dame st. E

CLEVER Operator Retoucher required to Manage high class Seaside Studio; duties: operate, develop, and retouch only. State wages, send specimens and references to E. Clements Lyttle, Queen's Parade, Bangor, Co. Down.

CAREERS for Irish Boys and Girls.—See the Special Article in the Students' Page of the "Weekly Irish Times." On Sale Today. Price 2d.

CONFECTIONER—Wanted, smart, experienced Girl, good ornamenter; city house.—M 1658, this office.

CLERKS who write Sonoscript are speedy, and read their notes correctly; Sonoscript is simpler than shorthand, legible as longhand. "All About It," post free 2d., from "Scribe A.1," The Sonoscript Society, Ltd., 55 and 56 Chancery lane, London, W.C.2.

DEMOBILISED Soldiers and Bagsmen—Your Bring little capital required. Start your own Drapery Business; Write for catalogue and advice... Lenton Dept. C., 145 ...

DRAPERY—A clever Saleswoman Wanted for Fancy Department; personal application, or by letter giving experience and salary (indoor).—J. B. Anderson and Co., Ltd., Omagh.

HEALTH Visitor Wanted by Cookstown Child Welfare Committee, fully qualified; £104 per annum and uniform. Send applications, with copies certificates, diplomas, etc., to J. W. Fleming, Secretary, Cookstown.

HELP Wanted; servant kept; one child; Protestant preferred.—O'Neill, Millbrook, Glenageary.

HOSIERY, Haberdashery—Wanted, young Lady for above; Protestant; enclose copy references, state lowest salary.—"Z 3950, Lady," this office. A

SITUATIONS CONTINUED.

HALL Porter—Active, respectable Man Wanted; demobilised soldier or Constabulary Pensioner preferred. Apply, stating age, experience, etc., and giving references.—M 1679, this office. F

HOUSEKEEPER Wanted for Hotel in South Ireland, with knowledge cooking, carving, mending linen, take charge staff; state age, salary, experience.—"Z 3949, Housekeeper," this office.

JUNIOR Clerk Wanted for Cash Office and Bookkeeping; reference required.—M 1968, this office. A

JUNIOR Clerk—Wanted, in a Dublin Wholesale Office, a respectable well educated Youth. Apply, giving particulars of previous experience, age, religion, salary expected, etc., to M 1599, this office.

MILLINERY Buyer Wanted for fashionable Southern town; state salary and experience.—A. and J. Hanna, Clonmel. F

MOTHER'S Help or Nursery Governess Required, Protestant.—"Z 3979, Governess," this office.

MRS. E. N. Jevers, 6 Swanson terrace, Limerick, requires by the 25th inst. a young Lady Companion (age 26 to 30 years), who will housekeep, do needlework, and generally assist in household management; musical. Apply to the address beforementioned. A

NEW Readers begin To-day the grand New Serial, "Hearts in Bondage" in the "Weekly Irish Times." Price 2d.

NORTH Circular road—Advertisements for this Paper received by Mr. Lonergan, Newsagent and Confectioner, "Ye Olde Tolle House, Phoenix Park Gate, North Circular road. X

REQUIRED, fully trained Nurse as Sister, Theatre and General Wards; two Assistant Nurses and Lady Help for cooking and general duties.—Matron, Hospital, Kingsbridge, South Devon.

SALESWOMAN (Protestant)—Capable Charge Wanted for Belfast Household Hardware China Business; early. Reply, stating age, experience, salary (indoor, comfortable) required. Also smart Apprentice or Junior.—Box No. 152, Irish Times Branch Office, Belfast. E

SUPERIOR Help, young, Wanted; good plain cook; two in family; house parlourmaid kept; wages £30.—M 1707, this office. F

SHORTHAND Typist and Assistant Bookkeeper (male or female) Wanted for Ballybrack; only thoroughly efficient and experienced applicants of highest character need apply; residence between Kingstown and Bray desirable. Send copies references, stating salary, age, where educated, and when disengaged.—"Z 3905, Typist," this office. E

SELECT Grocery and Provisions—Wanted, Junior Assistant; Boy with part time served might do. Apply, with full particulars, to "Z 3902, Assistant," this office.

SALESMAN Wanted immediately; must be experienced in all agricultural machines and implements. Reply, with full details, stating age and salary, "Z 3879, Salesman," this office. F

STATIONERY—Hely's, Limited, have vacancy for really intelligent Boy, age about 16, to learn Manufacturing Stationery Business; salary paid from start and good prospects of advancement. Apply by letter in own handwriting to the Secretary, 28 Dame street.

S. AMERICA, Nigeria, and Abroad Generally—Through methods many clients have obtained excellent passage paid positions with Oil, Railway, Trading, Mining, and Planting Concerns. Ambitious men (send stamped envelope for particulars and terms, Coutts (Colonial Dept. 40), 235 High Holborn, London. X

USEFUL Help or energetic Working Housekeeper, all duties; small family; Co. Cavan; salary 10/- per week; state age, references.—"Z 3961, Housekeeper," this office. F

WANTED, capable Assistant (Protestant), Grocery and Provisions, Flour, Meal, etc. Apply, with copies of references, stating salary expected (outdoor), "Z 3832, Assistant," this office. F

WANTED, Lady Shorthand Typist; must be well educated and have good experience, knowledge of invoicing desirable; state previous engagements, age, salary, with copies of testimonials, to M 1604, this office. E

WANTED, trained Nurse (Protestant) for Infirmary Boys' Public School, Dublin.—M 1858, this office. F

WANTED, Hotel Chef; must be experienced. Apply by letter, copies of references, stating wages, M 1685, this office. A

WANTED, Working Sawmill Foreman, who thoroughly understands the conversion of all classes of native timber and management of men; state experience and salary required.—"Z 3860, Foreman," this office. C

WANTED, thoroughly competent Miller for West of Ireland, to take charge of a Turner's 3 sack roller plant. Apply, with references, stating salary required, to "Z 3859, Miller," this office. C

WANTED, thoroughly experienced Lady Bookkeeper and Shorthand Typist for large manufacturing and general business concern in the West of Ireland. Apply, giving references and salary expected, "Z 3861, Bookkeeper," this office. C

WANTED, young Girl in Laundry Receiving Office, North side.—"Z 3919, Girl," this office. F

WANTED immediately, Protestant Mother's Help or Nursery Governess; two girls, aged 2 and 4 years; salary £30.—Mrs. White, Rose Hill, Kilkenny. F

WAITRESS—Wanted, good Waitress. Apply Brown-Thomas, Grafton st., before 9.30.

WANTED, Junior Assistant to Grocery and Provisions. Apply Wm. Burns, The Supply Stores, Carlow.

WANTED, young Lady for Cash Desk. Apply between 12 and 1 o'clock, Robt. Roberts and Co. (Ireland) Ltd. (2nd floor), 16 Westmoreland street.

WANTED, R.C. Trained Nurse (general training); state terms, temporary and permanent.—"Z 3957, Nurse," this office. F

WANTED, young Girl (Protestant) as Help, country; do light housework; help with baby as required; maid kept. Apply, stating salary, Mrs. Morrison, Ballinamore, Co. Wexford. A

YOUNG Lady Wanted as Housekeeper, Secretary, Typist; must be domesticated; good appearance, address.—P 64, this office. F

REPRESENTATIVES WANTED.

AGENTS Wanted to Sell Profitable Goods of every kind; catalogues free.—May (153), George st., Birmingham. T

CORK Trade—Agents required; must be connected amongst Brewers and Hotelers, etc.; several districts. Address, "Z 3935, Agents," this office. A

REPRESENTATIVE Wanted for Sale of Corn Stuffs, Cereals, Dried Fruit, Margarine, in city and county; one holding another agency not objected to; salary and commission. Apply, giving full particulars, to M 1903, this office. E

AGENCIES AND SITUATIONS WANTED.

CONSTABULARY Pensioner wishes place of trust, reliable; would Travel for Agencies; highest references.—P 65, this office.

MEDICAL.

CAPABLE, FULLY QUALIFIED NURSE for Large Establishment in North of Ireland. Must be Protestant, refined, of kindly disposition and good needlewoman; age about 40. Address
"Z 3539, Nurse," this office. F

ASSISTANT, 7½ years' experience (3½ years' city), desires position, or would take part time in city; excellent references; T.T.—"Z 3851, Assistant," this office.

ATTRACTIVE to Chemists—Old Established Business for Sale as going concern; rent only £72; price £2,000 (including stock).—Dockrell Limited, S. Gt. George's st.

CHEMIST'S Assistant Wanted, few years' experience, Midland town; state salary (outdoor).—M 1721, this office.

CHEMIST'S Assistant, Junior (Lady), 3 years' experience, desires post, whole or part time.—M 1849, this office.

CHEMIST, young, requires position Manager or Assistant; highest references.—M 1895, this office. B

CHEMIST and Druggist—Assistant, nine years' experience, desires position; good references.—P 66, this office.

CARS FOR IMMEDIATE DELIVERY.

G.W.K., 2-Seater	£360
G.W.K., 4-Seater, 4-Cylinder	£400
G.W.K. COMMERCIAL VAN	£300
ALLDAYS COMMERCIAL VAN	£175
SCRIPPS-BOOTH 2/3-Seater	£300
SCRIPPS-BOOTH COUPE	£435
CITROEN, 2-Seater	£485
HUPMOBILE, 4-Seater	£475
DODGE, 2-Seater	£460
SUNBEAM, 4-Seater	£745
STANDARD, 2-Seater	£375
OGSTON, 2-Seater	£300
PERRY, 2-Seater	£420
WOLSELEY, 4-Seater	£300
STUDEBAKER, 4-Seater	£300

GRAFTON MOTOR CO., 43 GRAFTON ST., DUBLIN.

"VI-SPRING" MATTRESS.
WE ARE NOW ABLE TO GIVE DELIVERY FROM STOCK. INQUIRIES INVITED.
PIM BROS. LTD., EXCHEQUER STREET.

GENTLEMEN'S PYJAMAS,
12/6, 13/9, 15/6, 17/6.
Lowest Cash Prices.
GEORGE GRANDY, STEPHEN'S GREEN.

ORDER TAILORING
Some very advantageous purchases of Irish Tweeds, Serges, and Worsteds have just arrived. These are the pick of the Irish Looms, and are just the thing for Winter Overcoats and Suitings.
They include the latest patterns, and are splendid value.
A PERFECT FIT GUARANTEED.
Price as low as is consistent with quality of materials and workmanship. All garments cut and tailored in our own workshops. Call and inspect these materials.
J. H. WEBB & CO., LTD., CORNMARKET, DUBLIN.
Branches:
56 Henry St., 23 S. Gt. George's St., &
23 Upper George's St., Kingstown.

MEDICAL CONTINUED.

DENTAL Mechanics, before taking up positions in Dublin, communicate with J. W. Kelly, 7 College st., Dublin. F

JUNIOR or Improver required for provincial Pharmacy (Protestant); state age, salary, copies references.—"Z 3899, Junior," this office. E

JUNIOR wishes Vacancy, Photographic experience; £52, indoor, or its equivalent outdoor.—"Z 3940, Junior," this office. B

PHARMACEUTICAL Chemist open to appointment, city or provincial.—"Z 3934, Chemist," this office. X

QUALIFIED Dentist has vacancy for a Pupil.—"Z 3877, Pupil," this office. E

WANTED, Dental Mechanic, able to assist in surgery; good wages and commission.—M 1655, this office. F

LEGAL.

COMPETENT Cost Drawer required for leading Firm in Dublin; please state salary expected.—M 1677, this office.

EXPERIENCED Shorthand Typist desires position in Law Office or other business; good testimonial.—M 1561, this office. E

SOLICITORS' Managing Clerk Wanted immediately; competent knowledge of conveyancing and costs indispensable. Apply by letter, with copies testimonials, Moorhead and Wood, Solicitors, 30 Rosemary st., Belfast.

EMPLOYMENT WANTED.

AS Help Companion to Lady, thoroughly domesticated Protestant; highest reference.—M 1387, this office. E

A USEFUL Help (I.C.), daily, 10-6 p.m.; good cook; understands all housework.—R 0 408, Irish Times Office, Rathmines.

BOOKKEEPER, Cashier—Young Lady desires position as above; four years' experience; highest testimonials; disengaged 15th.—M 1904, this office. A

BOOKKEEPER—Young Lady, R.C., disengaged; 10 years' experience of double entry, general business, account keeping; can prepare books for audit.—"Z 3995, Bookkeeper," this office. B

CAPABLE Invoice or Despatch Clerk, well recommended, disengaged 1st November.—"Z 3842, Clerk," this office.

COMPANION or Lady Help (Protestant) desires daily posts, Kingstown Line; highly recommended.—M 44, Irish Times Office, Kingstown. A

CHEF (French) wishes engagement Hotel, Club, Restaurant; disengaged middle October; first class references.—"Z 3465, Chef," this office. X

DRESSMAKER, experienced, wants Work, ladies' houses; recommended.—M 1973, this office. F

DRESSMAKER or Useful Sewingmaid, remodelling, etc.; would assist light duties.—M 1887, this office.

EVENING Work required, Accounts or Auditing.—M 1407, this office. F

EXPERIENCED Nurse Attendant disengaged, Protestant; £52 yearly.—"Z 3896, Nurse," this office. E

EX-R.I.C. Sergeant (I.C.) desires employment, Collect Rents, Timekeep, or any position of trust.—M 1928, this office. A

HANDYMAN, good all round, expert at Slating; moderate terms.—P 62, this office. B

INVALID'S Attendant, R.C., or would go as Useful Maid to elderly lady; good reference.—M 1897, this office.

JUNIOR Shorthand Typist requires position; speed 120 words.—P 75, this office. B

LADY offers her services free in return for a comfortable home; excellent references.—Y.W.C.A., 10 Gardiner's place, Dublin. E

LADY Bookkeeper, seven years' experience, desires position, city; excellent references.—M 1423, this office. E

LADY Help, Protestant, experienced housework, cooking, like to go to England; no rough work.—"Z 3957, Help," this office.

LADY (Protestant) desires position Companion Help or Housekeeper.—Dale's Registry, Enniscorthy. F

POLICE Pensioner requires employment, Caretaker, position of trust.—Connor, Sheen Falls, Kenmare. A

RESPECTABLE young Girl wants position, Attendant on invalid or old lady or child; highest references.—M 1504, this office. F

SHORTHAND Typist—Young Lady, with certificate in shorthand (80 words), with a good knowledge of typewriting and bookkeeping, desires position as above; highest reference. Address, stating salary (indoor), "Z 3799, Typist," this office. E

SHORTHAND Typist, office experience, desires position; speeds 100 and 40.—M 1461, this office. E

SAW Mill Foreman or Manager, practical experience of all classes of home timber trade, including handles, diningroom suites, Windsor chairs, and general saw mill business, energetic and capable of producing work at competition prices, sound organiser, good manager of men.—"Z 3690, Manager," this office. B

TRAINED Nurse, desiring change, wishes care of invalid, sewing, help; 10/- weekly. Address "Z 3858, Nurse," this office.

TRUSTWORTHY Man seeks employment, Painting, Paper Hanging, Carpentry, Roofs.—Tate, 15 Marlborough place. B

WANTED, by respectable Boy, 18 years, any class of Engineering Work. Address M 1841, this office. A

WANTED, to Apprentice Youth to Mechanical or Electrical Engineering.—M 1927, this office. A

YOUNG Lady, experienced Shorthand Typist (certificate 100 words), desires employment, business or private secretarial; salary from 25/-; references.—M 1427, this office.

YOUNG Lady engaged as Bookkeeper in a Victualler's Establishment in the city wishes to make a change; can be highly recommended. Apply M 1570, this office. F

YOUNG Man desires position Trust, 5 years' experience Charge Hand Tea Coffee Restaurant, 6 years Grocery, Tea, Wine Business; excellent references.—M 1523, this office. E

YOUNG Lady desires position as Bookkeeper and Cashier in hotel; well versed in tabular system; highest references.—M 1600, this office. F

YOUNG Lady wishes position as Attendant on delicate lady, or Companion Help; kind disposition, reliable; good home; recommended.—"Z 3947, Companion," this office. F

YOUNG Man, University education, anxious to travel as Partner in Hardware Business, with view to travelling for same; strictly sober and honest.—M 1908, this office.

YOUNG Lady, ... Mondays, Wednesdays, Fridays, ... Companion Help.—M 1865, this office. B

EX-SERVICE MEN WANTING PLACES.

LORRY Driver (ex-Service man) seeks situation, any make of lorry; highly recommended.—M 1385, this office. E

WANTED by ex-Service Man, married, no family (Protestant), Gate Lodge; general work, mind pony trap; well recommended.—Smith, Borris, County Carlow. B

MALES WANTED.

A GARDENER Handyman Wanted to take charge of country place; must be expert at peaches, grapes, tomatoes, flowers, vegetables, general repairs, painting, etc.; energetic and willing; state wages, references.—"Z 3982, Gardener," this office.

GARDENERS (2), Journeymen Wanted; one for glasshouses; 35/- and 36/- per week, bothy, usual allowances. Apply with references, Gardener, Langford Lodge, Crumlin, Co. Antrim. E

MAN Wanted, to care cows, feed pigs, generally useful on farm; free house, firing, 30/-; Wicklow.—"Z 3887, Man," this office. F

MARRIED Couple required to do entire work of house; two in family; wife must be good cook, man general indoor servant, all duties; wages £70-£80; Co. Mayo.—"Z 3915, Couple," this office. F

TRAPPER Wanted for demesne, by couple or otherwise; gear supplied. Particulars to Head Keeper, Castle Forbes, Newtownforbes. E

WANTED, Protestant Pensioner for light Farm Work.—"Z 3840, Pensioner," this office. E

WANTED, two married Foremen Gardeners, for Clare and Meath; liberal wages to suitable men; Protestants. Apply, with full particulars, to M 1603, this office. E

WANTED, suburbs, young Protestant House Boy, under 19 years age.—Mrs. Lowry, Mount Saville, Terenure. F

WANTED, respectable married Man to look after Brood Mares and Stallions; must have good character and understand his job. Apply Brownstown House, Curragh Camp, Co. Kildare. F

WANTED, efficient Protestant Labourer as Sexton; daily labour at current rate guaranteed when not employed at church; free house near church.—Sir William Mahon, Castlegar, Ahascragh. E

WANTED, good Working Steward, Protestant, married, for Tillage Farm 300 acres; must understand all up to date machinery, tractor, etc. Apply, giving references and stating age and wages required, to Major Riall, Dunmoe, Gorebridge, Co. Kilkenny. F

WANTED by the 1st November, a Foreman to work with and take charge of a squad of men Planting; one learning forestry might suit. Address, stating wages, to "Z 3945, Foreman," this office. F

WANTED, good inside Journeyman or Foreman Gardener for Co. Kildare; Protestant preferred; wages 35/-, with bothy and usual allowances.—M 1880, this office. F

WANTED, strong Boy or young Man for domestic duties in Catholic College. Apply, with references, to Procurator, College, Dumfries, Scotland. X

WANTED, Married Couple, Protestants (without encumbrance), for Dairy and Poultry; both must be good milkers and scrupulously clean; must have thorough knowledge of making butter and rearing poultry, etc. Reply, stating wages required, to B. Hamilton, St. Anne's, Clontarf. A

WANTED, Second Journeyman, for outside, state wages required, with bothy, etc., and full particulars; also Garden Labourer; good house provided; Protestants.—Morgan, Bangor Castle, Bangor, Co. Down.

WANTED, Trapper, easy place, 1,000 rabbits; state terms.—R. Sheil Walshe, Cappoquin. A

WANTED, Butler or Footman, single handed. Apply, stating wages and references, Sir R. Lynch, Blosse, Gowran Castle, Gowran, Co. Kilkenny. X

WANTED, Herd and active General Man for large boycotted estate under police protection; £2 weekly, room employer's house, firing, and milk.—"Z 3704, Man," this office. X

MALES DISENGAGED.

ACTIVE married Man, no incumbrance, wishes situation, good plain gardener, handy all work; wife poultry, dairy, help laundry; good discharges.—P. McGlew, Greenwood, Malahide.

A MAN seeks situation as Head Groom; thoroughly understands the care of hunters and racehorses; newly married; long and satisfactory discharges; state terms. Apply "Z 3875, Man," this office. E

AS Groom, young, single, experienced; hunters, racehorses; highest reference; at present unemployed; state terms.—"Z 3976, Groom," this office. E

A RESPECTABLE young Man wants Light Work with a respectable Protestant farmer in Co. Wexford, to live in family.—M 1972, this office.

A TRACTOR Ploughman; thoroughly understands tractor ploughing and all agricultural machinery.—M 1915, this office. F

BUTLER, aged 40, smart servant; highly recommended; state terms.—M 1726, this office. F

EXPERIENCED Groom, Valet disengaged, Protestant; highly recommended.—Gordon, Newdale, Shankill. E

FOREMAN or Under Steward desires position, disengaged when wanted; well educated, and holds correspondence diploma for general farming; well versed in all modern tillage, implements, and methods, and a thorough knowledge of live stock; good references.—"Z 3526, Foreman," this office. E

GARDENER, Head Working, with Son to Help, seeks situation; experienced in all branches.—Gardener, Tinnakilly, Rathnew, Co. Wicklow. E

GENERAL Man, married, R.C., two children, wishes situation, milk, do gardening, handy, understands all work.—J. Byrne, Convent road, Clondalkin. E

GARDENER, Working; understands his business in all branches, fruit, flowers, and vegetables; indoor and out; highly recommended; one in family.—R 0 414, Irish Times Office, Rathmines. F

GAMEKEEPER Wants situation as Head or Single-handed; over 30 years' experience, rearing, all duties.—"Z 3932, Gamekeeper," this office. B

GARDENER, job; pruning or general garden work.—M 1910, this office. F

GENTLEMAN recommends a most superior honest Man, single, as Caretaker or General Man; 25/-.—"Z 3988, Man," this office. B

GARDENER wants situation; thoroughly experienced in all branches; good reference; married. Apply J. McGarry, Ashhurst Lodge, Killiney. E

HERD General seeks situation; well recommended. Apply "Z 3873, Herd," this office. A

HERD and Caretaker, understands the management and care of all stock; son to help; Protestant. Address "Z 3934, Herd," this office. B

MANAGER Steward, Protestant, single (32), wide experience farm and estate management; highest references.—"Z 3870, Manager," this office. A

MALE Cook, experienced, General to single gentleman.—Michael O'Connell, Farranreigh, Valentia Island. A

MARRIED Couple, no encumbrance, Yard, General Man, understands care, management of horses; Wife dairy or poultry; both good milkers; highest reference.—J. Gibson, 33 Valley Cottages, Mullingar. E

MAN, young, used to Hotel work, Kitchen Man or Porter, or useful.—M 1900, this office. F

MARRIED Man seeks situation as Yardman; good milker, make himself useful and obliging, strict T.T.—"Z 3939, Man," this office. A

OWING to the closing of the Dunsland Gardens, Head Gardener, well up in all departments under glass and outside, good at fruit, flowers, and vegetables, wishes to hear of suitable place; married, 1 child; highest references, I.C.; state terms.—Gardener, Dunsland, Glanmire, Co. Cork. E

CONTINUED ON PAGE 2.

BALBRIGGAN.
AN APPEAL.

The terrible calamity which has visited our town has rendered about fifty families homeless and destitute in Balbriggan, and has deprived over four hundred persons of their means of living.

We need not impress upon you the necessity for an immediate and practical effort on behalf of these poor people.

It is the plain duty of those who have escaped disaster to help their less fortunate brethren.

At a preliminary meeting held in the Town Hall on Friday, 24th Sept., an influential Committee was appointed to collect funds and provide a scheme for the relief of the existing destitution.

Erratum—Mr. and Mrs. Gibbons, Cush House, Co. Limerick, should be Mr. and Mrs. Gubbins, same address, £3 3/-.

We solicit your subscription for this most deserving object. Subscriptions will be received by any member of the Committee, the Munster and Leinster Bank, Balbriggan, or the Northern Banking Co., Balbriggan.

(Signed)
C. J. GALLEN, B. S. GORMAN, T.C. } Joint Secretaries.

SECOND SUBSCRIPTION LIST.

The Committee desire to acknowledge with sincere thanks the following additional subscriptions:—

	£	s.	d.
Lusk Church Collection, per Rev. J. J. Fennelly, Lusk	124	16	0
Executive, Irish Transport Union	100	0	0
Messrs. Spicer and Co., Ltd., Navan	50	0	0
Munster and Leinster Bank, Limited	50	0	0
Messrs. Flower and McDonald	30	0	0
Messrs. L. and E. Egan, Dublin, per J. P. Cullen	25	0	0
Thos. Magee, Dublin, per J. Magee, Clonard	25	0	0
Col. R. T. Woods	20	0	0
The Community, Loreto Convent, Balbriggan	10	0	0
J. and J. Sharkey, Balbriggan	10	0	0
Alex. Findlater and Co., Dublin	10	10	0
John J. McKeever	10	10	0
Miss Farran	10	0	0
Pim Bros., Ltd., per Miss Sharkey, Balbriggan	10	10	0
W. Olhausen, Dublin	10	10	0
Northern Banking Co., Ltd.	10	0	0
Col. Charles Pepper, D.L.	10	10	0
R. W. Jameson, Delvin Lodge	10	0	0
Gorevan Bros., Dublin, per Miss Sharkey, Balbriggan	10	0	0
Thos. Hanlon and Co., Dublin	10	0	0
Michael Branagan, Balbriggan	10	0	0
Chas. Graham, Balbriggan	10	0	0
Hugh Moore and Alexanders, Ltd., Dublin	10	0	0
J. H. Metchette, Portarlington	10	0	0
George Payne and Co., London	10	10	0
John M. S. McCulloch	12	0	0
Mrs. Wade, Knockingen, Balbriggan	10	0	0
Arnott and Co., Dublin, per Mrs. Farrell, Balbriggan	10	10	0
Clonalvy and Ardach Fund, 2nd instalment, per Rich. Dannem, Cloghertown	10	0	0
Shirley, Spence, and Belford, Dublin, per George Mongey, Balbriggan	10	0	0
P. Kehoe, Ltd., Dublin, per George Mongey, Balbriggan	10	10	0
McMaster, Hodgson, and Co., Ltd., Dublin	10	0	0
J. and T. Rooney, Newry	10	0	0
W. J. Maher, Balscadden	10	0	0
Thos. Maher, Clinstown House	10	0	0
John King, Balbriggan	5	0	0
Mrs. Kelly	5	0	0
Mrs. Yeates, Grangemount, Naul	5	0	0
Mason Yeates, Grangemount, Naul	5	0	0
Mrs. Rhodes, Cowper road, Dublin	5	0	0
Mr. and Mrs. Macartney-Filgate, Stedalt	5	5	0
Miss Read and Mrs. Bennett, Bray	5	0	0
Michael Sweetman	5	0	0
Anthony S. Hussey	5	0	0
Jas. Sherwin, Naul House	5	0	0
Dowdall Bros.	5	0	0
Jas. Tolan, jun.	5	0	0
P. Daly, V.S., Swords	5	0	0
Patrick Domigan	5	0	0
F. X. Smith, Dentist	5	0	0
Mr. Jameson, Delvin Lodge	5	0	0
Dr. Walsh, Wallasey, per Miss Sharkey	5	5	0
Jos. O'Neill, Kinsealy Hall	5	0	0
A. W. Devine, Messrs. Hanlon, Dublin	5	0	0
P. J. O'Neill, Malahide	5	5	0
Mrs. McGarry, Liverpool	5	0	0
Mrs. C. Graham, Balbriggan	5	0	0
Williams and Woods, Limited, Dublin	5	0	0
A. B. Orr, Royal Bank, Smithfield	5	5	0
Colonel R. Baker	5	0	0
P. Donnelly and Sons, Dublin, per J. P. Cullen	5	0	0
Thomas F. Walsh, Balbriggan	5	0	0
John Bell, Drogheda	5	0	0
P. J. Dillon, Stamford Hill, London	5	0	0
Terence Dunn, ...	5	0	0
M. A. ..., Temple Bar, Dublin	5	0	0
W. R. W. Buckley, Dublin	5	0	0
P. McNally, Naul Hill	5	0	0
J. Haggan, Dermottstown	5	0	0
Richard Dunne, Cloghertown	5	0	0
Thomas Monks, The Grallagh	5	0	0
J. Walsh, Wyanstown	5	0	0
P. J. Fox, Tramore	5	5	0
Hugh Doyle, Melrose, Dalkey, per Mrs. Cumisky, Balbriggan	5	0	0
J. Dolan, M.A., Ardee, per R. Magrane	5	0	0
C. P. Kelly, Leeds, per James O'Brien	5	0	0
Michael F. Maher	5	0	0
Patrick Tolan, Balbriggan	5	0	0
Mrs. and Mr. W. E. Cox, Balbriggan	4	4	0
Laurence Ward, Fieldstown, per M. J. Sharkey	3	0	0
Mrs. C. M. Pollock	3	3	0
John Malone, Flemingtown House	3	0	0
Wm. Butler, Balbriggan	3	3	0
Madame Culverwell, Dublin	3	0	0
M. J. Egan, per M. J. Sharkey, Balbriggan	3	10	9
John W. Macken	4	0	0
Mrs. Davey, Balbriggan	3	0	0
Eason and Sons, Ltd.	3	3	0
B. Domigan and Co., Ltd.	3	0	0
Mrs. M. Corcoran, Balbriggan	3	0	0
A. W. Archer, Balbriggan	3	0	0
Michael Cogan, Balbriggan	3	0	0
Workshop Staff, Thompson Motor Co., per P. J. Cullen	2	11	0
Clerical Friend, Clontarf, per J. P. Cullen	2	0	0
Mrs. Hannigan	2	0	0
Miss King, Bremore	2	0	0
P. Daly, Spicer and Co., Balbriggan	2	0	0
M. S. O'Rourke	2	0	0
T. C. Tobias, B.L.	2	2	0
Sir H. Grattan Bellew, per J. S. Campbell	2	0	0
Dublin Protestant	2	2	0
W. Thompson, Rathmines	2	0	0
W. W. Corry, Ltd., Belfast, per Miss Sharkey	2	2	0
E. Dogherty, Skerries	2	2	0
W. H. Woodworth, Dublin	2	2	0
Mr. and Mrs. Henry and W. Carden	2	0	0
W. F. Carroll	2	0	0
Pearson's Wire Works, Ltd., Dublin	2	0	0
Thos. Murphy, Dublin	2	0	0
Mr. and Mrs. Murtagh, Drumcondra	2	0	0
Mr. and Mrs. Saunderson, Edenderry	2	0	0
Mrs. M. T. Brady, Blackrock	2	2	0
Mrs. O'Neil, Kinsenby Hall	2	2	0
Mr. Morewood, Dentist	2	2	0
Mrs. M. J. Delaney, Balbriggan	2	0	0
W. H. Wilkinson	2	0	0
W. Devine and Sons, Dublin	2	0	0
Michael Meade, per Archdale Graham	2	0	0
Mrs. R. Moore	2	0	0
Brendan MacCarthy, M.D., Dublin	2	0	0
Lt.-Col. Pakenham Walsh, R.E., Shankill	2	2	0
T. W. Brennan, Balbriggan	2	0	0
A. W. Maher, Dublin, per Mrs. Farrell, Balbriggan	2	2	0
J. J. Doran, Dublin, per G. Mongey	2	2	0
Patrick Magee, Balrickard	2	2	0
William McNally, Dermottstown	2	0	0
J. Coleman, Tobeen	2	2	0
Mrs. J. Malone, Clonavly	2	2	0
Mrs. Thos. Monks, The Grallagh	2	0	0
Miss Brady, The Arcade, Balbriggan	2	2	0
Mrs. R. Tully, Beauparc	2	0	0
Patrick Merrick, Donabate	2	2	0
J. Heeney, Rathmines	2	0	0
Mrs. A. Finegan, Stoneybatter, per J. P. Cullen	1	1	0
Rev. Chas. M. Lawless	1	0	0
Miss Duff	1	0	0
J. Swan, Kingstown	1	0	0
Thos. Dowd, Messrs. Spicer, Navan	1	1	0
J. W. Burne	1	0	0
Miss Yeates, Grangemount, Naul	1	0	0
Miss Saidie Yeates	1	0	0
J. F. O'Shea	1	0	0
Thos. E. Hudman	1	0	0
Robt. Cosgrove, Balbriggan	1	1	0
The Misses Warren	1	0	0
Nicholas McNally	1	0	0
J. C. Campbell	1	0	0
Robt. Downes, per J. C. Campbell	1	0	0
Richard Duffey	1	0	0
Miss C. Duffy	1	0	0
David A. Ellis, Balbriggan	1	0	0
Miss M. J. Savage	1	0	0
Mrs. Markey, Glasnevin	1	0	0
Mrs. O'Flaherty, Dublin	1	0	0
J. Swan, Kingstown	1	0	0
Miss Muriel Mason	1	0	0
Mrs. R. S. Gorman, Balbriggan	1	0	0
C. S. Chevenix	1	0	0
Miss M. Butler, Balbriggan	1	0	0
Miss M. O'Reilly, Balbriggan	1	0	0
Malley Bros., Dublin	1	0	0
Workers, Pearson's Wire Works, Ltd.	1	7	6
Anon., Cork, per M. J. Sharkey, Balbriggan	1	0	0
B. Rankin, Winter Lodge, per M. J. Sharkey, Balbriggan	1	0	0
B. A. Griffin	1	0	0
Jas. Purfield, Folkestown	1	0	0
Miss M. Purfield, Folkestown	1	0	0
Jas Sherwin, per Miss Sharkey, Balbriggan	1	0	0
F. F. W., Dublin	1	0	0
Thos. Philips, Merrion	1	0	0
J. P. Toban, Dublin	1	0	0
Rev. and Mrs. Monk Gibbon, Dundrum	1	0	0
Mrs. Brennan	1	1	0
Edward Henry, per W. J. Cumisky	1	0	0
Jas. Rooney, Balrothery	1	0	0
A. W. Murphy, King's Co.	1	0	0
Jas. Clusky, per A. Graham	1	0	0
T. J. Curtis, Gormanstown	1	1	0
A. Watson and Co., N.-Tyne	1	1	0
Mrs. O'Sullivan, Dublin	1	0	0
Miss B. O'Sullivan	1	0	0
Miss K. O'Sullivan	1	0	0
Mrs. Mary Morgan, Rath, Balbriggan	1	0	0
J. F. Roberts, Ltd., Manchester, per Miss Sharkey	1	1	0
Chris. Farrell, Beauparc	1	0	0
F. J. Tillis, Dublin	1	0	0
Anon.	1	0	0
Miss O'Donnell, Munster and Leinster Bank, Balbriggan	1	0	0
Patk. Grimes, Skerries	1	0	0
Mrs. O. F. Symes, Raheny	1	0	0
C. H. Darley, Foxrock	1	0	0
G. J. Monaghan, Blackrock	1	0	0
A. L. Breeguy, Rathgar	1	0	0

(CONTINUED ON NEXT COLUMN.)

HORSES.

Wires—"Sewell's, Dublin." Telephone—674.
SEWELL'S, DUBLIN.
NEXT AUCTION, AT THE REPOSITORY, ON THURSDAY NEXT, OCT. 14th,
Commencing at 1.30 o'clock.
HUNTERS, HARNESS HORSES, PONIES, TRAPS, etc.
SEWELL, SON & SIMPSON (LTD.) AUCTIONEERS.

THE PATRIOTIC ASSURANCE COMPANY, LTD.
FOR FIRE, ACCIDENT, WORKMEN'S COMPENSATION AND BURGLARY.
CAPITAL FULLY PAID £100,000
Registered and Head Office: 9 COLLEGE GREEN, DUBLIN.
Directors:—
JOHN MOONEY, C.V.O., D.L., Chairman.
Sir THOMAS HENRY GRATTAN ESMONDE, Bart.
LAURENCE W. MARTIN, Esq.
PHILIP H. GRIERSON, Esq.
JOHN SINCLAIR, Esq. (Belfast).
Low Rates of Premium and Prompt and Liberal Settlement of Claims.
THE POSITION OF THE COMPANY IS AMPLY SECURED INDEPENDENT OF CAPITAL.
Proposal Forms and all information on application to Company's Agents; or to
STUART C. SMITH, Manager and Secretary.

SPECIAL ARRANGEMENTS
IN OUR FACTORY FOR
TESTING, REPAIRING, MAINTAINING
BEAMS AND SCALES, WEIGHING MACHINES, WEIGH BRIDGES, WEIGHTS AND MEASURES, LARGE, MODERN STOCKS.
MAGUIRE & GATCHELL, LTD.,
7 DAWSON STREET, DUBLIN.
Contractors to:
H.M. BOARD OF WORKS, GENERAL POST OFFICE, BANKS, OFFICES, WAREHOUSES, &c.

TURF.
BY LOAD OR TON.
DELIVERED CITY AND SUBURBS.
FLOWER & McDONALD.

LOANS BY POST, £20 TO £5,000
—In any part of Ireland and Great Britain—to all respectable persons, on Note of Hand. Loans arranged by post, without interview. No fees charged or beforehand charges.
THE STANDARD PRIVATE FINANCE COMPANY OF IRELAND, LTD.,
35 ANGLESEA ST., DUBLIN.
J. C. WALSHE, Secretary.

LOANS £10 to £500, promptly, and strictest Privacy Guaranteed, to Farmers, Shopkeepers, Doctors, Ladies, Gentlemen, and all respectable applicants, on simple Promissory Note. Distance no object. Repayments arranged to suit Borrowers. Reasonable interest. Special quotations for Short Loans. No fee or preliminary expenses unless business actually completed. Apply, personally, or by letter, to
DAVID I. COHEN,
25 D... STREET, DUBLIN.

CASH ADVANCED,
POST-DATED CHEQUES AND BILLS DISCOUNTED.
STRICTEST PRIVACY GUARANTEED.
THE COMMERCIAL AND GENERAL FINANCE CO., LTD.
6 WESTMORELAND STREET, DUBLIN.
Telephone 1869.
Telegrams—"Commercial, Dublin, 1869."

£5 TO £500 ADVANCED to FARMERS, TRADERS, PROFESSIONAL GENTLEMEN, in any part of Great Britain and Ireland on Note of Hand, Privacy guaranteed. Apply, personally, or by letter, to
THE MANAGER,
THE COMMERCIAL UNION LOAN AND DISCOUNT CO. (LIMITED),
57 MIDDLE ABBEY STREET, DUBLIN.

HAVE YOU REALISED
The Value of well WASHED and nicely-finished LINEN? Our Customers have; just you try.
DUNLOP'S LAUNDRY,
MOUNT BROWN, DUBLIN.
Telephone—4334 and 4335.

HOTELS AND RESTAURANTS.

ROYAL MARINE HOTEL, KINGSTOWN.
"THE BEST HOTEL IN CO. DUBLIN."
Electric Light Throughout. French Cuisine. Golf. Bathing. Garage.
Wire—"Comfort." 'Phone (3 lines)—180.

BLACKPOOL — IMPERIAL HYDROPATHIC HOTEL, Claremont Park—300 rooms; Turkish, Russian, and Salt Water Plunge Baths; Garage. Telephone 291. Telegrams—"Imperial." Tariff apply Manager.

ANGLESEY.
BAY HOTEL, RHOSNEIGR. Bookings September to October 15th. First class Golf, Tennis, Boating, Bathing, Fishing, Garage.

HOTELS AND BOARDING.

AT Kingstown—Pavilion House, 5 Gresham terrace—Board Residence. Telephone—Kingstown, 171. 9

AT Ray's, 19 Fitzwilliam place; special winter terms; garage attached. Phone 4600. T

KINGSTOWN—Homelea, Clarinda Park, East—Superior Board Residence; excellent cuisine; telephone 115. 12 27

MAYFAIR Hotel, 30 Lower Baggot st., just open; excellent cuisine. Wedding parties catered for. 12 8

PORTRUSH, 15 Mark st.—Apartments, for winter months; sunny; moderate terms.—Mrs. Stuart. X

(CONTINUED FROM PREVIOUS COLUMN.)

	£	s.	d.
A. E. O'Brien, Rathgar road, per W. J. Cumisky	1	1	0
Miss Farrell, Balbriggan	1	0	0
Dr. Madden, Golden, Co. Tipperary	1	1	0
Robt. May, Dermottstown	1	0	0
Mrs. Archbold, Wynestown	1	0	0
Miss C. Philips, Kingstown, per Mrs. Graham	1	0	0

Mrs. Melin, Clontarf, per J. P. Cullen, 10/-; B. Rooney, Clontarf, per do., 5/-; C. O'Loughlin, Clontarf, per do., 10/-; M. J. Dillon, Clontarf, per do., 10/-; Mrs. Dillon, Clontarf, per do., 10/-; W. O'Neill, Dublin, per do., 5/-; J. J. O'Reilly, Dublin, per do., 5/-; J. J. Cullen, Dublin, per do., 5/-; W. Joyce, Dublin, per do., 5/-; P. McHugh, Dublin, per do., 10/-; subscriptions, per do., 14/-; Mrs. Harrington, Rathmines, 5/-; Peter Casey, 10/-; Bertram Prickard, London, 10/-; Geo. Harper, 10/-; J. Ogle, 10/-; Patrick Murphy, Balbriggan, 5/-; Jos. Murphy, do., 5/-; Ed. Eustace, do., 5/-; A Friend, 5/-; John Eustace, per J. C. Campbell, 4/-; Peter Cannon, per do., 3/-; Thos. Brian, per do., 3/-; Jas. Carton, per do., 3/-; Francis Shaw, Balbriggan, 10/-; B. Nulty, 10/-; Miss N. Hinckley, 10/-; M. Ellison, 10/-; Mrs. Murtagh, Dolphin's Barn, per M. J. Sharkey, 5/-; Bakers and Van Drivers, Spicer and Co., 1st instalment, 12/6; Mr. Murtagh, Dolphin's Barn, per Miss Sharkey, 5/-; Mrs. A. Rorke, Dublin, 10/-; Mrs. A. Rorke, Dublin Staff, 17/-; Miss M. R. Corcoran, Balbriggan, 10/-; W. Harper, King's County, 10/-; Balscadden School Children, 10/-; Copestake, Crampton and Co., per Miss Sharkey, 10/6; John Lowry, 10/-; John Halligan, Balscadden, 10/-; C. P. Kelly, Balbriggan, 10/-; Miss A. Kelly, do., 10/-; Wm. Kearns, Stephenstown, 10/-; Mr. Donnelly, Ardcath, 10/-; Mrs. Bennett, do., 10/-; J. Warren, Springhill, 10/-; Thos. O'Connor, Rathgar, 10/-; J. Main, Gloucester road, 5/-; M. Healy, Clontarf, per J. P. Cullen, 2/6; P. Cahill, Clontarf, per do., 2/6; Miss A. Munton, Clontarf, per do., 2/6; Mrs. Davis, Clontarf, per do., 2/6; F. M. Condell, Dublin, per do., 2/6; A. Condell, Dublin, per do., 2/6; R. E. Beamish, Clontarf, per do., 2/6; Julia Nolan, Dublin, per do., 2/6; J. Curley, Dublin, per do., 2/6; C. Brown, Dublin, per do., 2/6; J. Carroll, Dublin, per do., 2/6; M. Donnelly, Dublin, per do., 2/6; T. E. Purtill, Dublin, per do., 2/6; Miss M. Wolfe, Dublin, per do., 2/-; R. S. Cochrane, per J. C. Campbell, 2/6; Peter Slevin, per do., 2/6; Jas. Johnson, per do., 2/6; Georgina Johnston, per do., 2/6; A Sympathiser, per do., 2/6; Terence Clery, per do., 2/-; Patk. Hardford, per do., 2/-; Jos. Eustace, per do., 1/6; J. White, Duleek, per R. Magrane, 2/6.

	£	s.	d.
	1,015	15	6
Already Acknowledged	1,228	18	6
Already Acknowledged total to date	2,244	14	0

MOTOR MATTERS, BICYCLES, &c.

MOTOR CARS.

THE CUBITT CAR.
15 h.p. 4/5 Seater. Now produced 60 per week. Present price £442. Improved Model. Delivery October.
WALLEN GARAGES,
TRINITY ST. and ST. ANDREW ST., DUBLIN.
Estab. 1898. 'Phone 4025.

AT Woods', Westland row—Variety Woods Cars, ready to drive away. T

INCREASED RAILWAY FARES.
First Class Fares now Sixpence per mile.
MORRIS-OXFORD TRAVELLING (4 passengers) Three pence per mile, Saving 1/6 per mile.
Order your MORRIS-OXFORD now for good delivery in 1921.
Sole Agents for Ireland (excluding Ulster):
G. A. BRITTAIN, LTD.,
HATCH STREET, DUBLIN.

CHEVROLET CARS.
The Chevrolet has made good in Ireland. Let us tell you why.
Book Now for Early Delivery.
LINCOLN MOTOR CO., 4-7 LINCOLN PLACE, DUBLIN. T

IMMEDIATE DELIVERY.
CARS OF QUALITY.
CUMMING AND DILLON'S AUTO SERVICE,
4 LOWER ABBEY STREET, DUBLIN.
'Phone 4779. T

IMMEDIATE DELIVERY.
BEAN 2 SEATER TOURING CARS.
BEAN 4 SEATER TOURING CARS.
BEAN 2 SEATER COUPES.
ERIC CAMPBELL 2 SEATER CARS.
SUPER MAXWELL 5 SEATER CARS.
CHALMERS 6 CYLINDER 2 SEATERS.
BUY ONE NOW.
HARRY FERGUSON, LTD.
134 LOWER BAGGOT ST.
'Phone, 4478, 4479. Telegrams, "Business," Dublin. T

DUBLIN MOTOR COMPANY FOR MOTOR CARS.
25 STEPHEN'S GREEN, DUBLIN. T

FOLLOWING SECONDHAND CARS FOR SALE:—
37 H.P. HUPMOBILE 1920 Model Five Seater, full electric equipment.
37 H.P. DODGE BROTHERS Five Seater, complete, with full electric equipment; practically new.
30 H.P. SAXON DE LUXE, electric lighting, Warland dual rims, etc.; painted dark green.
35 H.P. STUDEBAKER, full electric equipment, self-starter, detachable rims, Five Seater Body.
DODGE BROS. Saloon Coupe, seating four inside, complete with full electric equipment, detachable wire wheels.
15/18 H.P. ESSEX Demonstration Model, very slightly used, full electric equipment, detachable rims, five Goodyear non-skid tyres.
Above are subject to any trial.
DUBLIN MOTOR CO. LTD.,
20 KILDARE STREET, DUBLIN. E

RENAULT COMMERCIAL VEHICLES & CARS
G.N. CYCLE CARS.
A.B.C. MOTOR CYCLES.
A.B.C. SKOOTAMOTAS.
IMMEDIATE DELIVERIES.
THE IRISH MOTOR AND ENGINEERING CO., LTD.,
6 and 7 NASSAU STREET, DUBLIN.
'Phone: Ballsbridge, 464. Telegrams: Garage, Dublin. T

MINERVA LANDAULETTE, IN GOOD CONDITION, £250; ARROL-JOHNSON, FOUR-SEATER, 11/9 TOURING CAR, £525; DE DION BOUTON TWO-SEATER, WITH DICKY SEAT, £400. SEEN AT JOHN HUTTON AND SONS, LTD., 2 DAWSON STREET. F

ALWAYS insist on having D[illegible].

A CAR which built up the reputation of the British Motor Industry. "The sublime 'Sunbeam.'" It stands out alone. Sole Agent: McTaggart, South King street. T

BUICK 1920 Standard 4-5 Seater Touring Body, complete with all accessories, in perfect condition and appearance equal to new.—The Sligo Motor and Engineering Co., Ltd., The Garage, Sligo.

BEAN Car, four seater, just delivered, price £540.—Automobile Garage, Lemon st., off Grafton st. F

CHEVROLET, fawn, electro plated, electric lighting and starting, magneto; open to any trial or inspection; fully equipped, £515.—Apply Box No. 153, Irish Times Branch Office, Belfast.

FORD Two Seater, in tip top condition, smart little Car, fitted out complete, engine just been overhauled, detachable rims (with spare cover); a bargain.—Swift Motor Co., South King st., Dublin.

FOR Sale, Metallurgique, 15-20 h.p., 5 Seater, 1914, electric side and tail lamps, acetylene head lamps; car in splendid condition.—"Z 3837, Motor," this office.

FOR Sale, Swift Two Seater Motor, 1920, just delivered; spare wheel, etc.; £505.—McNasey, Central Garage, Dungannon.

FORD, 1914, for Sale, private; newly painted, upholstered, etc.; splendid condition; any trial; £165 or nearest offer.—"Z 3916, Ford," this office. F

FOUR Seater Open Touring Car, perfect order, no outlay; would sell or exchange for 30 cwt. Truck.—Apply 31 Percy place, Dublin. F

FOR Sale, Buick, 1916, 6 cylinder; perfect order. Seen Central Motor Works, Quay, Waterford.

FOR Sale, 1914 Ford Four Seater, in perfect running order; price £125. Address "Z 3944, Ford," this office. F

FOR Sale, 1919 and 1915 Ford Cars, privately owned, both in perfect running order and condition; price £175 and £150; any trial or examination. F. J. Holland, Birr. A

G.W.K. 1920, delivery almost immediately; unable to retain; will accept best offer over £390.—"Z 3986, Motor," this office.

HUPMOBILE 1920 model, mileage under 5,000; car guaranteed perfect; any trial and tests willingly given; extras fitted, disc wheels, complete set best material waterproof covers, spring gaiters, "Duco" mahogany and nickel fittings; best offer over £800; owner going abroad.—"Z 3825, Motor," this office. A

KINGSBURY Junior Two Seater, dynamo lighting, five detachable wheels, hood, screen, full equipment; price £295; £27 deposit paid; Car expected daily; what offers?—"Z 3979, Motor," this office. F

LATEST Model 1920 six cylinder Seven Passenger Buick Motor, used only three months, brought from America by owner, who is returning this month; guaranteed perfect. Apply J. J. Galvin, Listowel, Ireland. E

MOTOR VEHICLE INSURANCE.
Apply for Prospectus to
FRANK GIBSON-LLOYD and CO., LTD.,
30 ANGLESEA ST., DUBLIN. X

MORRIS Oxford Two Seater, 1914, in perfect running order and condition, recently painted, new hood, tyres (nearly new), electric sidelights, self containing head lamps; can be seen by appointment; price £300.—F. J. Holland, Birr.

NEW 11.9 Two Seated Bean for immediate delivery; electric light, spare wheel, patent lock on steering wheel, petrol tin carrier; what offers over £525?—"Z 3708, Motor," this office.

OAKLAND 15 h.p. six cylinder 1920 Chassis, fitted with English built touring body, upholstered real leather, very smart streamline body, H.T. magneto, electric light, self starter, detachable rims and spare, for immediate delivery.—Thompson's Motor Car Company's Showrooms, 27 Great Brunswick st., Dublin. F

ROVER 12-14 1920 Model, two months arrived, scarcely used; what offers?—"Z 3818, Motor," this office.

SCRIPPS-BOOTH 2-3 seater, perfect condition, 1915 model, mag. ignition. Address "Z 3960, Motor," this office. D

MOTOR CARS CONTINUED.

SCRIPPS-BOOTH, electric lighting and starting, magneto ignition, five detachable wire wheels, fitted with tyres, in first class condition; special lamps; painting and upholstery almost as new; any trial or examination; £300.—Grafton Motor Co., Grafton st., Dublin. F

SWIFT, 15.9 h.p. 1915 Model Two Seater, with double folding seat, fitted out complete, with dynamo lighting and starting, speedometer, clock, "J.M." shock [illegible]; car is in absolutely splendid condition; will be [illegible] owner leaving Ireland; can be seen by appointment.—Swift Motor Co., South King st. E

SWIFT 12 h.p. 4 Cylinder Four Seater, condition as new, fitted out complete with lamps, speedometer, clock, hood, screen, horn, and all usual fittings and tools; expert examination invited. Seen Swift Motor Co., South King st.

TWO Seater, four cylinder, 1915, hood, screen, lamps, spare wheel, good order, for Sale.—M 1518, this office. E

TALBOT Two Seater, 15 h.p., C.A.V. lighting set, W. dual rims; must be sold; any trial. Apply M 1890, this office. A

VAUXHALL Landaulette, suitable for taxi work. Seen Cumming and Dillon's Auto Service, 4 Lr. Abbey street, Dublin. F

WOLSELEY Four Seater, newly painted, and in perfect order; any trial.—Hanbury, Somerstown, Trim. A

1 FIAT Landaulette Car, suitable for hire business, 15/20 h.p., price £475; 1 Tamerbury Touring Car, newly painted, 18/22 h.p., price £400; 1 Hupmobile 15 h.p. Touring Car, price £300; 1 Maxwell Touring Car, 18/22 h.p., price £300. All the above cars are in perfect order and condition, and can be seen at the rear of 29 Fitzwilliam square, between 10 a.m. and 6 p.m. A

1913 DARRACQ Touring Car, 14 h.p., owned by officer, and little used during war, excellent condition; just overhauled; new tyres, spare wheel. Apply "Z 3963, Darracq," this office.

1917 MAXWELL Five Seater as new, any trial; self starter, electric lighting, new tyres, painted grey; £295.—301, Walton's Library, Kingstown.

1920 OVERLAND, Model 90, in perfect running order.—1 Merrion square. T

1920 OVERLAND, two for immediate delivery, painted to choice £15 extra.—Cumming and Dillon's Auto Service, 4 Lower Abbey st., Dublin. T

1920 FORD Car, with detachable wheels; immediate delivery.—Cumming and Dillon's Auto Service, 4 Lower Abbey st., Dublin. T

1920 MAXWELL for Sale, as new, small mileage, self-starter, electric light.—Cole, Cloverhill, Co. Cavan. F

1920 HUMBER 15.9 Five Seater, new, unused; cost £970; must sell; no reasonable offer refused.—201, Walton's Library, Kingstown. F

1920 G.N. Standard—Advertiser unable to take delivery; will accept £25 under list price.—"Z 3985, Motor," this office. F

1920 HORSTMANN 4 Seater, 10.4 h.p., Coventry Simplex engine, dynamo lighting, starter, hood, screen five detachable wheels, Palmer cord overrize tyres, speedometer, tools, etc.; does 35 miles per gallon; mileage 600; fast and powerful; price £475 or nearest offer.—"Z 3980, Horstmann," this office. F

£600 BUYS well known Car, listed at £695; cannot take delivery; must sacrifice; no dealers.—M 1883, this office. E

MOTOR CYCLES.

"A1"—GUARANTEED delivery from stock, New Combinations, Sunbeam, New Imperial, Harley-Davidson, Rudge-Whitworth 7/9, New Solo Mounts—Sunbeam, Harley, New Imperial, Levis, Diamond, Sparkbrook, Francis Barnett. Secondhand—A.J.S. Combination, Rudge, Triumph, B.S.A., Bradbury, Indian, Brough, Douglas, Sun, Jap.—Wayte Bros., Ltd., Lemon st.; established 1890; 'phone 2010. T

A.J.S. TWIN COMBINATIONS, with quick detachable wheels, spare wheel and tyre, screen and apron. £210, plus carriage.
WALLEN, TRINITY ST. GARAGE,
11/12 ST. ANDREW ST., DUBLIN.
Estab. 1898. 'Phone 4025.

AT Woods', Westland Row—Unqualified value, 6 horse Martinsyde Combination, £170. Immediate delivery. T

AT Woods', Westland Row—Over Twenty Side Cars in stock to suit all makes. T

ADVANCES on Motor Bikes, Cars, Jewels.—German, Pawnbroker, Winetavern st. (opposite Four Courts); new garage. T

A.J.S. 1916 Combination, as new, £135; Douglas, 1916, 2¾, two speed, £75; Sparkbrook, 1920, 2¾, two speed, as new, £60; Harley Davidson, 1920, 4, flat twin, £140; Rudge Multi, 3½, 1915, £50; Rover, 3½, 1914, three speed, £40; F.N., 2¼, 1912, two speed, £20; Indian, 5-6, 1915, three speed, £60. Trials and particulars, Fitzgerald's Factory, 56 Rathmines road. Open till 10. T

A.J.S. COMBINATION; own 1920 Competition Machine. Offers, please.—"Jack" Healy, Agent and Rider, Cork. A

DOUGLAS, 2¾, 1919 (works October) model, Lucas lamp, Cowie speedometer, Klaxon horn, mechanically perfect, condition as new; seen by appointment.—D 66, Irish Times Office, Kingstown. A

DIAMOND, 2¾ Jap, 3 speeds, 2 gallon tank, oversize tyres, bifex frame; own Competition Machine. Offers, please.—"Jack" Healy, Agent and Rider, Cork. A

DIAMOND 2¾ single speed, 2 stroke; own experimental machine; 1920 model, as new. Offers, please.—"Jack" Healy, Agent and Rider, Cork. A

HENDERSON Sidecar, Elite Model, 28" wheel, in stock, complete with windscreen, cover, mat, etc.; list price £57; the most handsome and comfortable Sidecar made.—Thomson's Garage, Burgh quay. E

HARLEY-DAVIDSON 7-9 1915 Coachbuilt Sidecar, hood, screen; outfit guaranteed perfect condition and running order; owner bought car. Sell £150, or nearest.—"Z 3951, Motor Cycle," this office. A

IMMEDIATE delivery of New A.J.S. Combination.—Condron's Garage, Henrietta st., Waterford. C

MOTOR Bikes—Charlie Johnston (late Wayte Bros.) is now in a position to overhaul all makes of Bikes; good work done; machines called for and delivered; Harley expert.—104 Upper Rathmines.

INDIAN Combination, 1915 Powerplus, for Sale; seen by appointment.—M 1853, this office. F

NOW on View—3½ New Scale, 3½ Two Stroke, secondhand, 1920 2¾ Diamond Villiers, all on, purchased August, mileage 500; 1915 Douglas, 1918 Phelon-Moore, 1915 Rudge, 1914 Triumph, 1914 5/6 Royal Enfield.—Holding, Ormond Garage, Rathmines road. F

TRIUMPH for Sale, 3½, clutch, Bosch. Seen, Friday evening and Saturday afternoon, Dawson's, Provisioners, Merrion avenue, Blackrock. F

TRIUMPH, 1914, 4 h.p., three speed, clutch, kick start, accessories; splendid condition, £50; can be seen Dublin.—Jones, Marconi Station, Clifden, Galway. A

1920 3½ Rudge Multi, done 2,500 miles, completely overhauled, spares, etc.; £90.—Thornton, 22 [illegible]

1920 [illegible] Combination, twin cylinder Jap engine, perfect order, only done 200 miles; any trial; £220. Apply Wilkinson, Abbeyleix. T

WANTED.

WANTED, Lightweight and Combination, Motor Cycles, also Light Cars; prompt cash.—Fitzgerald, 128 Stephen's Green. T

LORRIES, VANS: MOTOR & STEAM HAULAGE.

ALWAYS AT THE TOP.
"KARRIER" COMMERCIAL VEHICLES.
THE WORLD'S BEST CAR FOR COMMERCE.
They represent power, quality, reliability, and efficiency. Full particulars from
MOTOR HIRAGE and SALES CO., LTD.,
190 Gt. Brunswick st., Dublin.
'Phone, 2036. T

A 4 TON Daimler Lorry, sleeve valve engine, fast and silent; make excellent Chars-a-Banc.—Woods, Westland Row. T

A 6 TON Sentinel Steam Wagon for Sale or Hire, in perfect condition. Apply Thos. Archer, New Wapping st., Dublin; 'phone, 1902, Dublin. A

FOR Sale, 4 Ton Petrol Lorry; Chars-a-Banc for Hire; Tonnage or Daily Hire rates on application to T. W. Millar, Motor Engineer, 22 City quay, Dublin. 'Phone 3172. T

FORD Delivery Van, 1920 Model, self starter, detachable wheels, £190, scarcely used.—M. and J. Dawson, Maynooth. F

FOR Sale, new 1921 Model Ford Ton Truck, complete, with Body.—General Supply Stores, Ltd., Lanesborough. F

HAULAGE by Motor Lorries, daily or tonnage rates. Apply to R. Montgomery, Ltd., South Docks road. 'Phone—Dublin, 236. T

REO Ton Truck to seat 14 passengers, pneumatics all round.—M. J. Whelan, Enniscorthy. F

30 CWT. Overland Lorry, in perfect working order; £250.—Martyn, Portumna, Co. Galway.

1920 FORD Van for Sale, only 8 weeks in use, did about 400 miles, electric light and self starter, price £190.—"Z 3809, Van," this office. F

BODIES.

WANTED, Van Body for Ford Chassis.—"Z 3930, Van," this office.

ACCESSORIES, TYRES, ETC.

STANDARD Ford Wheels in stock.—City Wheel Works, Ltd., 104 Great Brunswick st. T

BICYCLES.

"A1"—NEW Shop Soiled Bicycles (Ladies' and Gents'), Vindec, Relm, durable, from 10 guineas; Secondhand B.S.A., New Hudson, Premier, Rover, etc., from £6; genuine bargains. See them at Wayte Bros., Ltd. 'Phone 2010, Lemon st., off Grafton st. T

B.S.A., Enfield, and Hudson Military Bicycles, £5, £6, and £7, cash; genuine pre-war quality Royal Frankforts.—Fitzgerald, 128 Stephen's Green. T

FOR Sale, two Lady's Bicycles, in perfect condition; will be sold at reasonable price.—M 1925, this office.

GOOD News—Rudge-Whitworth Ladies' and Gents' Cycles, 1920 Models now available; catalogue free. No advance in prices.—Dublin Depot, 1 Stephen's Green. 26 28

RALEIGHS, Enfields, Humbers; large stock; wonderful bargains.—Price Brothers, Chatham street (immediately off Grafton st.). T

WANTED.

WANTED, to complete contracts, 500 Ladies' and Gents' high grade Secondhand Cycles; prompt cash.—Fitzgerald, 128 Stephen's Green. T

CHAUFFEURS, MECHANICS.

WANTED.

CHAUFFEUR Wanted, suburbs; must be thoroughly competent; state experience, wages, etc.; enclose copies.—"Z 3973, Chauffeur," this office. A

MOTOR Mechanic Wanted, competent on all work; state wages.—Coleman's Garage, Carlow. E

MOTOR Mechanic Wanted immediately. Apply Barber's Garage, Kilcullen.

WANTED for suburbs, married man as Chauffeur; wife as cook general; good references essential; state wages (indoor).—M 1893, this office. F

WANTED, Chauffeur for Co. Louth; R.C.; must make himself generally useful; house and garden.—"Z 4001, Chauffeur," this office. A

CHAUFFEURS CONTINUED DISENGAGED.

LADY recommends Chauffeur; good driver, running repairs; strict T.T., thoroughly trustworthy; 14 years' character.—G. Wakeford, The Lodge, St. Columba's, Killiney. F

MOTOR Mechanic and Turner seeks situation, eight years' experience.—"Z 3854, Mechanic," this office.

MECHANIC—Young Man, with ten years' city experience, good experience of Electric sets, desires change to job with some driving.—M 1642, this office.

YOUNG Man seeks situation as Chauffeur; strict T.T.; well recommended. Apply T. Donovan, Downdaniel, Innishannon.

MALES CONTINUED (FROM PAGE 1).

PROTESTANT steady Man wants situation; understands horses, cattle, coachman, gardening; good discharges.—"Z 3995 Man," this office. E

REV. M. Robinson, Ovoca, can thoroughly recommend General Man, single, R.C. B

SITUATION Wanted, General Man, plain gardener, milker; married, no family; R.C., age 37 years; well recommended; please state terms.—"Z 3869, Man," this office. E

YOUNG Man wants situation, house or outdoor work; very handy, useful about gentleman's place.—M 1636, this office. E

YARDMAN disengaged; good milker; state terms.—John O'Connor, Woodstock, Newtownmountkennedy, Wicklow. F

YOUTH, 19, good knowledge Farming, Milk; indoor; state wages.—"Z 3938, Youth," this office. B

DOMESTICS WANTED.

VACANCIES FOR SERVANTS.
There are many Vacancies in the REGISTRY OF THE IRISH TIMES for all Classes of Trained and Untrained Servants. Good wages offered. No fees charged. MATRON can recommend comfortable homes where Servants can stay while waiting for situations. T

HOUSEKEEPER (Working) Wanted by single gentleman; no other servants; must cook well and be highly recommended.—P 74, this office. F

WANTED, end October, Cook General, £30; House Parlourmaid, £24 £25; strong Girl, Kitchenmaid, some experience, or train, £15, £18.—Morgan, Clonsilla, Dublin.

WANTED Woman for Lodge; must be good milker; two cows; elderly person preferred.—M 1877, this office. E

WANTED for Co. Louth, superior Useful Maid, Protestant, one lady; dressmaking essential.—"Z 3990, Maid," this office. A

COOKS AND DAIRYMAIDS WANTED.

COOK General Wanted for single gentleman; plain cooking; help given; all found; wages £36; state age and send copies of discharges.—Mulock, Bellair, King's Co.

COOK General Wanted for England (Blackpool this winter, country near Preston in summer); must be good cook; family three; nurse and house parlourmaid kept; state age, wages, references, and when at liberty.—"Z 3866, General," this office.

COOK or Cook Housekeeper required immediately for gentleman's charming house, London; three Irish maids kept; salary £35-£40; travelling expenses paid.—"Z 3882, Housekeeper," this office. E

DOMESTICS CONTINUED.

END October, good Cook General for Skankill; family three; wages £30.—M 1495, this office. E

ENGLAND—Cook General, House Parlourmaid, and young Housemaid Wanted at once in small private family; good references required; comfortable house; fares paid. State wages and full particulars to Mrs. Sturdy, The White House, Cheam, Surrey. F

EXPERIENCED Cook General required, R.C.; wages commencing £30—Miss McEvoy, Mountmellick. A

GOOD Cook General and House Parlourmaid Wanted; small family; good wages; Dundrum.—"Z 3848, Cook," this office. E

GOOD Cook Wanted, R.C., active, Westmeath, small family; dairy; help twice week; £35; send copies discharges.—"Z 3904, Cook," this office. A

TWO respectable Girls Wanted as Cook General and Housemaid; Protestants preferred; good references essential. Apply, stating ages, wages, etc., Mrs. Chell, Whitefield, Manchester. X

WANTED, good Cook General, young house parlourmaid kept; two in family; no washing; wages £27, £30.—Cole, Orabas, Carrickmines. F

WANTED, end October, Plain Cook, Protestant; small washing; liberal wages; two in family; other maid kept; near Dublin.—M 1597, this office. E

WANTED, a good Cook, about 35, R.C., mind dairy and fowl, country; wages £35. Send copies discharges to "Z 3847, Cook," this office. E

WANTED, good Cook General, young; must be willing and highly recommended; small family; three maids kept. Apply 8 Rutland square City. E

WANTED, good Cook General and House Tablemaid; state wages, references.—Newton, Leoville, Blackrock, Glasgow.

WANTED, Cook General; house parlourmaid kept; family two.—Mrs. Bodel, Rectory, Edenderry, King's County. F

WANTED immediately, young Cook; some housework. State age, wages, religion to Miss Mcartney-Filgate, Lowtherstone, Balbriggan. E

WANTED, good Cook General, young, R.C.; must be a well trained cook and highly recommended; Pembroke district; 2 in family; house parlourmaid kept.—M 1860, this office. E

WANTED, Cook General for one lady; must be a good cook and recommended; a little laundry; house parlourmaid kept. Apply Saturday, 3 o'clock, 12 Wellington road.

WANTED for England, Cook General; wages £35. Irish house parlourmaid kept.—Mrs. Davy, 32 Russell road, Kensington, London, W.14. F

WANTED now, Cook, also House Parlourmaid, Protestants preferred; wages good; one in family; references essential.—Captain Roe, Loran Park, Roscrea. D

WANTED, for Co. Louth, Cook General, £30; House Parlourmaid, £25; R.C.—"Z 4000, Cook General," this office. A

Pure Foreign Wines
OF ALL RETAILERS.

Loudenne Claret	3/-	Invalid Port	4/6
Vintage Claret (V.S.)	5/-	Old "J" Tawny Port	5/6
Loudenne Blanc	4/-	Spanish Red Castillo	3/6
Reo (Burgundy Type)	3/-	Sherry Lucano (Dry)	4/6
Malacat (White Wine)	3/-	Sherry Kinta (Brown)	5/6
St. Elma Beaune Superieur	4/-	Crown Marsala	4/6
Chablis Dusac (White Burgundy)	4/6	Grand Madeira	5/-
Rubicon (Red) / Blancona (White) — Australian Wines In Flagons	5/-	Sacra Tent	4/-

Bottles and Flagons extra (returnable).

SPEY-ROYAL WHISKY
The PURE Product of Scotland
Guaranteed by W&A Gilbey Ltd.
Proprietors of THREE HIGHLAND DISTILLERIES
New Branch Depot, 1 Main St., Bray.

GENERALS WANTED.

A YOUNG General required immediately, early riser, small family; must be recommended. Call 6 Belgrave square, Rathmines. E

A GENERAL Servant Wanted immediately; good cook; small family. Call 5 Templemore avenue, Rathgar. F

A SUPERIOR General Wanted; small washing; good wages; every convenience. Call after 6, Belair, Oaklands Park, Ballsbridge.

EXPERIENCED young General Wanted. Apply after 5 o'clock, Beechfield House, Clontarf. F

EXPERIENCED General Wanted for Edinburgh; good wages and outings.—"Z 3886, General," this office. F

EXPERIENCED General Wanted immediately; two in family; no washing. Write or apply 4 Corrig avenue, Kingstown, Friday or Saturday, 2 to 5. E

GENERAL Wanted; plain cook; four in family; no washing; wages £20 to £25 yearly.—M 1430, this office. E

GOOD General Wanted, willing to assist with two children; £30. Apply Montrose, Eaton square, Terenure, after 3. E

GENERAL Servant Wanted, country place; one child; help kept.—O'Neill, Millbrook, Oldcastle. F

GOOD General Wanted, 15th inst.; wages £26; good outings; help given. Apply 6 Eaton square, Monkstown. E

GENERAL, experienced, Wanted immediately, Sallins district. Apply "Z 3964, General," this office. A

GENERAL Wanted; family 2; Kingstown; plain cooking; good wages; good outings.—J 81, Irish Times Office, Kingstown. F

WANTED, smart young General,—27 Windsor road, Rathmines, after 5. E

WANTED immediately, General Servant; family three; small washing; good wages. Apply before 12 noon or after 8 o'clock, 22 Frankfort avenue, Rathgar, Dublin. E

WANTED, young country Girl to train as General; must be well recommended. Apply 26 Lansdowne road, Ballsbridge, Dublin. B

WANTED, superior General; good cook; small washing; family 2.—5 Belgrave square, North, Monkstown. E

WANTED at once, General for married couple in flat, Kingstown.—B 106, Irish Times Office, Kingstown. E

WANTED, General; plain cooking; small family; good wages. Send reference, or call after six o'clock, 36 Palmerston road, Dublin. A

WANTED, steady General; well recommended; 4 in family; good plain cook; good wages. Call, 4 to 6, 25 Corrig avenue, Kingstown. E

WANTED, young Girl for Nurses' Diningroom in private hospital. Apply 25 Upper Pembroke st. A

WANTED, in Coaching Establishment for young Gentlemen, good General and House Parlourmaid; return fare paid. Write for particulars to Traynor, Colwyn Bay, North Wales. X

WANTED, capable General; must be well recommended; another kept; £18; Rathgar.—M 1867, this office. E

YOUNG country Girl Wanted as General; fond of children; good wages. Reply, with references, to K 8, Irish Times Office, Kingstown. F

YOUNG General Wanted; plain cook; small washing; family four; £20-£24.—80 Leinster road. E

HOUSE AND PARLOURMAIDS WANTED.

A HEAD Housemaid of three, £45; 8 H. P'maids, Head P'maid, £45.—Kennedy's, 68 Sackville st. A

A THOROUGHLY experienced House Parlourmaid required early November for country place; wages £35, all found; Protestant preferred.—"Z 3966, House Parlourmaid," this office. B

EXPERIENCED House Parlourmaid Wanted for York; housemaid kept; wages £30.—Mrs. Fleury, [illegible]

FOR Merrion square—House Parlourmaid Wanted immediately, £28-£30; interview essential. Send recent copies. Bureau, 3 College Green.

HOUSE Parlourmaid Wanted next week; country girl; state wages.—Mrs. Leech, Dunesfield, Clontarf, Dublin.

HOUSE Parlourmaid Wanted at once for Belfast Bank House, Rathmines; wages £28. F

HOUSE Parlourmaid Wanted for Booterstown; young, well recommended; state wages.—M 1678, this office. A

HOUSE Parlourmaid—Wanted, quiet, steady Girl, Protestant; two in family; comfortable place; assist small washing.—Mrs. Stringer, Rectory, Tipperary. F

HOUSE Parlourmaid Wanted, Co. Wicklow; family three; wages £32; send copies papers.—"Z 3989, Maid," this office. A

REQUIRED, for the Curragh, experienced House Parlourmaid and Betweenmaid; good wages. Reply, with references, Mrs. Bryant, Stepaside, Curragh Camp.

WANTED, for Monkstown Castle, a trustworthy, experienced Parlourmaid; good at her needle. E

WANTED, a Second Housemaid, some experience necessary; good needlewoman; R.C. preferred. Particulars Mrs. More O'Ferrall, Kildangan, Monasterevan, Co. Kildare. E

WELL trained House Parlourmaid required, Dublin, gentleman's family (two); good needlewoman; £30, rising if suitable; send copies, age.—M 1966, this office.

WANTED immediately, House Parlourmaid, country, Westmeath, family three; send copies, state age, wages, religion.—Mrs. Smyth, Portlick, Athlone. F

WANTED immediately, House Parlourmaid. Call or write, 81 Wellington road, 1.30 daily. F

WANTED, Housemaid; near London; some experience necessary; near chapel. Apply, with copies, Dunn, Post Office, Leopardstown. A

WANTED, House Parlourmaid immediately; wages £28; small house; two in family; one mile from Greystones station.—Mrs. Cox, Castle Crest, Killincarrig, Delgany.

NURSES WANTED.

AGENT for NURSES, MAIDS, and ATTENDANTS. Miss Bellingham Todd, 5 Grafton st., Dublin, recommends all classes of experienced Nurses. T

EXPERIENCED Nurse Wanted, two boys, aged six and [illegible] years; do own and children's washing. Apply, stating age and wages, Mrs. Jeffares, Castle Lodge, New Ross. A

NURSE Wanted to care three children; must be well recommended, good needlewoman, Protestant; state salary expected.—Mrs. Gordon, Billis, Virginia. F

NURSE, young, trained, required for sole care delicate baby, three months old; R.C.; must be under 40; salary £60; Dublin suburbs.—P 67, this office. F

NURSE Wanted for three children, two eldest going to school; Nursemaid might suit. Apply Mrs. Morrow, 84 Upper Leeson st., Dublin. E

NURSERY Maid Wanted to care baby girl 3 months old; do own and baby's washing. Address O'Beirne, 21 Otteran place, Waterford. F

WANTED immediately, young Nurse, some experience; Meath; wages £30.—"Z 3953, Nurse," this office. A

WANTED, young Nursery Housemaid, good sewer, used to attending on children. Apply 70 Highfield road, between 6.30 and 8 any evening. F

WANTED temporarily, capable Nurse to take entire charge two young children; must be kind, fond of children, and needlewoman; state terms, send copies; country.—"Z 3959, Nurse," this office.

KITCHEN, LAUNDRY, ETC., WANTED.

APPLY—10 Kitchenmaids Wanted, Dublin, London; high wages; fares.—Kennedy's, 68 Sackville st.

WANTED, first class Kitchenmaid; good references, state age and wages expected. Send copies of discharges to Madam O'Conor, Clonalis, Castlerea. F

WANTED, R.C. Kitchenmaid, some experience. Send references and state wages to Mrs. Sweetman, Longtown, Sallins, Co. Kildare. F

DOMESTICS DISENGAGED.

MATRON, IRISH TIMES,
WISHES TO PLACE
HOTEL COOKS (Job or Permanent), WAITRESSES, HOUSEMAIDS, WAITERS, and RESTAURANT WORKERS.
NO FEES CHARGED. X

A RESPECTABLE Woman wants Outdoor Employment for her little girl, 15 years; South side preferred.—M. 8, 19 Charlemont street. E

GIRL wants Daily Work; well recommended; 3/- per day.—M 1967, this office. E

LADY'S or Useful Maid seeks situation; Protestant; highly recommended; would go to England.—"Z 3927, Maid," this office. E

USEFUL Sewing Maid, excellent needlewoman. Can be recommended by Mrs. Travers, Mill Cove, Rosscarbery, Co. Cork. A

USEFUL Maid—Situation Wanted by very superior (R.C.); most highly recommended; first class testimonials; most useful; wait on old lady or gentleman.—60, Winnett's, Dalkey.

YOUNG Girl desires situation with nice family, or would attend invalid.—23, c/o Wilde, Bray. A

COOKS AND DAIRYMAIDS DISENGAGED.

A GOOD young Cook (R.C.) disengaged; understands dairy; excellent reference; wages £40.—Large, Oldtown, Naas.

COOK Housekeeper, young, experienced, wishes engagement in or near Dublin. Apply B. Gilchrist, Ballyhugh, Ballynacargy, Westmeath. E

COOK, experienced, disengaged; young; wages £34 to £36; highly recommended.—C. K., Irish Times Office, Kingstown. F

COOK and House Parlourmaid want situations together. Apply, full particulars, McArdle, 8 Claremont Villas, Glenageary, Co. Dublin. B

COOK General and House Parlourmaid (sisters), disengaged; good papers.—M 1933, this office. F

COOK General, or General, small family; small washing; recommended.—M 1761, this office. B

FIRST Class Cook, good carver; cafe, hotel, business house.—M 1763, this office. E

GOOD Cook General wishes situation; highest reference; city, suburbs preferred.—"Z 3884, Cook," this office. E

GENTLEMAN can highly recommend Cook Housekeeper where house parlourmaid kept; understands dairy; Co. Dublin preferred; state terms. Seen Registry, 12 Duke st.

LADY can recommend good Cook, where kitchenmaid kept; Protestant.—Mrs. Wilfred Tighe, Ballinapark, Rathnew.

RESPECTABLE Person is willing to undertake Cooking for small Evening Dinners; moderate charge.—M 1643, this office.

SUPERIOR young Cook disengaged when suited; can be highly recommended; long and satisfactory discharges.—M 1894, this office.

WANTED, weekly work, Cook or Laundress; 6 years in last place.—M., 28 Lad lane. E

YOUNG Cook General; good plain cook; city; highly recommended; Protestant.—M 1769, this office. E

GENERALS DISENGAGED.

A YOUNG Girl wishes a situation as General, with some experience.—Miss M. Faughlin, Wellington st., Trim.

A NUMBER superior Generals, Cook General, go town, country.—Kennedy's, 68 Sackville st. F

GENERAL or Good Plain Cook, soon disengaged; well recommended; city preferred.—"Z 3974, General," this office. E

GOOD General disengaged; very good cook; outdoor.—R 0 413, Irish Times Office, Rathmines. E

SUPERIOR General disengaged; good cook; no washing; can be recommended; city, suburbs preferred; £25.—M 1919, this office. E

YOUNG Girl seeks place as General or House Parlourmaid.—Nellie Malone, Summer Hill, Wicklow.

DOMESTICS (CONTINUED).

YOUNG Girl wishes situation as General Servant in small family, North side.—B. Kavanagh, Forrest Little, Cloghran, Co. Dublin.

HOUSE AND PARLOURMAIDS DISENGAGED.

EXPERIENCED Housemaid desires situation; well recommended. Apply Housemaid, Broomfield, Ashford, Wicklow. A

EXPERIENCED Parlourmaid desires situation; suburbs; satisfactory papers; highly recommended.—M 1828, this office. E

GIRL to train House Parlourmaid; city or suburbs; references.—M 1824, this office. E

HOUSEMAID (Single); good experience; highly recommended by lady; suburbs preferred. Apply Y. Noble, Rosenallis, Queen's Co. A

HOUSE Parlourmaid wishes situation; city or suburbs; £30 and laundry.—Alice Kelly, Walshestown, Newbridge, Co. Kildare.

HOUSE Parlourmaid, disengaged 13th, temporary or permanent; small family; good papers; where housemaid kept.—M 1767, this office.

HOUSE Parlourmaid, Protestant, highly recommended, wishes position; small family; suburbs.—"Z 3996, House Parlourmaid," this office. F

LADY recommends superior young Girl, train Housemaid in good Catholic situation.—MacGivney, 25 O'Connell road, Tipperary. F

LITTLE Girl wishes to be trained House Parlourmaid, with small family; Kildare or Dublin preferred.—"Z 3951, Housemaid," this office.

NOBLEMAN'S or gentleman's house, thoroughly experienced Head Housemaid; care of linen; highest reference; near city.—"Z 3817, Maid," this office. E

PARLOURMAID well recommended, carve, valet, etc.—"Z 3962, Parlourmaid," this office. B

NURSES DISENGAGED.

A SUPERIOR Girl would look after one or two children and do housework; good papers.—N. R., Irish Times Office, Kingstown. E

A LADY recommends experienced, superior Protestant Nurse, baby from month, bottle feeding.—P 69, this office.

CHILDREN'S Nurse disengaged; can take baby from month; highly recommended; I.C.—M 1619, this office.

LADY, young, highly recommended seeks post as Lady Nurse or Nursery Governess, home or abroad.—"Z 3811, Nurse," this office. E

LADY highly recommends bright young Nurse for one baby; free end October. Apply Mrs. Maxwell, Oldtown, Naas.

LADY can with confidence recommend an excellent trained Nurse for infant or delicate child.—M 1880, this office.

NURSES—Experienced Infants' and Young Children's Nurses disengaged, I.C., R.C.; also Under Nurse, Protestant, to be trained.—Blackwood's, 41 Lr. Mount st.

NURSE Housemaid, disengaged, wishes situation; reference; Killiney or Dalkey.—D 901, Irish Times Office, Kingstown.

REQUIRED, post, Children's Maid; needlewoman; experienced; good references. Write, M. C., 6 Whitechurch road, Rathfarnham.

YOUNG Girl, R.C., wishes situation as Nurserymaid or under Nurse; Co. Dublin if possible. Recommended by Mrs. Warren, Hortland, Donadea, Co. Kildare.

YOUNG Girl wishes to go as Children's Nurse; can be highly recommended.—M 1874, this office. B

KITCHEN, LAUNDRY, ETC., DISENGAGED.

LADY recommends Protestant Kitchenmaid with scullerymaid; has been in good service. Apply, stating wages and all particulars, "Z 3952, Kitchenmaid," this office.

YOUNG Girl, 20, R.C., wishes situation as Kitchenmaid in gentleman's family, under good cook; [illegible]

ARTICLES FOR SALE.

AT KELLY'S, 48 FLEET STREET.
Engagement Rings—A magnificent selection of Secondhand Single Stone, Two, Three, Five Stone Gipsy, Marquise, and Cluster Rings, set with Diamonds, Emeralds, Rubies, Sapphires, and Pearls, etc., of the finest quality, brilliancy, and colour. T

ARMY and Navy Surplus Stores, including Australian Long Legged Rubber Thigh Boots, thick soles and heels, suitable for wading, fishing, motoring, cycling, or rough washing work of any description, sizes 6 to 12, cost Government £2 19/6, our price to clear 19/6, postage and packing 1/6 extra; Hospital Single Iron Combination Bedstead and Spring, cost 57/6, our price free on rail Cork 19/6; Army Brown Colour Blankets, only 9/6, postage extra, sixpence extra; Waterproof Motor Caps, rubber lined, with lined ear-flaps, ladies, gents, or children, 1/- each, postage threepence extra; these goods are all new, never been used.—McGurk's, Ye Olde Curiosite Shoppes, 54 North Main st. and 6 Coal quay, Cork.

ALL Travelling Goods, Packing Cases, Suit Cases, Bags, Trunks, Portmanteaus, Leggings, Waterproofs; Repairs.—W. Moore, Seven Aston's quay, Dublin. T

BOOTS—Buy Factory direct; enormous saving; agents Wanted; write for lists, particulars.—British Boot Co., Bristol. 25 6

BILLIARD Table, full size, in good condition, for prompt Sale. Apply P. J. Byrne, Auctioneer, 8 Parliament st.

BEECHER'S XX. Rabbit Traps, with chains, 42/- dozen; real XXX. Dorset, with chains, 56/- dozen; Soft Brass Snare Wire, 3/9 lb.; Snares, with cords, 21/- gross, cash.—Anderson, Ironmonger, Terenure. A

COACHBUILDERS' Supplies—Best Hickory Shafts; moderate prices. Apply Thos. Archer, New Wapping st., Dublin; 'phone, 1902 Dublin; telegrams, "Superline, Dublin."

CASH Register for Sale, almost new, up to date, cheap.—M 1868, this office.

FIELD Gates, W.I., 4.6 high, 7 bars, 9ft. wide, £5; 10ft. wide, £5 10/-.—Thos. McKenzie and Sons, Ltd., Dublin. 24 6

FOR Sale, Books, Instruments, and Drawings for First University Engineering Course.—M 1879, this office.

LOST Property Office, 3 George's st., Dublin—Government Mattress Covers, Towels, Pillow Slips, Table Cover, 16/6; Alhambra Quilts, Counterpanes, Sheets, Socks, Shirts, 7/6 all wool; Blankets, 12/6; Raincoats, Trousers, 13/6; Rubber Sheets, 1/9, 3/6; Suit Lengths, 45/-; Men's Suits (all wool), 45/-, 55/-; Wadded Quilts, 10/6; postage extra.

LAMP Oil, in barrels.—Brennan and Beckett, Wholesale Merchants, 17 Fleet st., Dublin. Empty Barrels Bought.

LARGE Boat Shape Pram, also small one, American Car, Double, Single, and Wicker Go-Cars. Seen Terenure Cycle Works. F

MICROSCOPE, modern eyepieces, objectives including 1-12th, condenser, diaphragms, movable light box; seen by appointment; £30. Apply Waterville, Conyngham road, Dublin. A

RICK COVERS, SACKS,
WATERPROOF COVERS.
PETRIE BROTHERS, WATERPROOFERS,
35, 36, 37 Usher's Quay, Dublin. T

RAILWAY Lost Property—500 Umbrellas, silk mixtures, 3/6; postage 1/- extra; 200 Ladies' and Gents' Trench Coats, Overcoats, Suit Cases, Blankets, Cycles, at given away prices. Note address—9a Grafton st., Dublin.

SINGER Foot Sewing Machine, with Cover, drop leaf Table, Drawers, splendid order, £5.—M 1971, this office.

SINGER'S Hand Sewing Machine, in good order, cheap.—M 1912, this office.

TYPEWRITERS from £5 (all makes). Established 1897.—Norman Works, 6 Ormond quay, Dublin.

UNIFORM Tin Trunk, with Wooden Crate, suitable for the East, very good condition.—M 1909, this office.

WATER Tank for Sale, cast iron, in sections, bolts, etc., complete; 8ft. x 5ft. x 4ft. 6ins. deep; capacity 1,100 gallons.—J. McCulloch, Donabate. A

YOST Typewriter, No. 15 Model Brief, with extra foolscap carriage, Imperial type, with case; excellent condition; £23.—339, Irish Times Office, Cork. F

ZEISS Glasses, new, 6 x 30, by the world's best maker.—M 1676, this office. F

850 YARDS Pure Wool Irish Cream Flannel, 28 inches; 3/11½ yard to clear, worth 4/6. Call or write, Dublin Woollen Co., 15 Bachelor's Walk, Dublin. D

ARTICLES WANTED.

ANTIQUE Silver Cups, Candlesticks, Salvers, Sugar Bowls, etc.; also Diamond Ornaments, Precious Stones, and Old Gold; highest prices given.—West and Son, Grafton House, Grafton st.

DIAMONDS, Old Gold, Antique Silver, Miniatures, etc., Purchased for cash.—Edmond Johnson, Ltd., 94 Grafton st.

FEATHER Beds Wanted; highest prices paid; will send to examine in city.—Irish Feather Co., Ltd., Tara st., Dublin. IRISH FIRM. Original Advertisers. T

OLD Stamps Purchased; include envelope for reply.—Russell, 258 Caledonian road, London.

ROLLER and Sheet Wanted, secondhand, for pony, 13 hands.—M 1705, this office.

SLATER'S Directories or other old Directories of Ireland Wanted. Send full particulars to G. M. Meares, 16 Shrewsbury road, Dublin.

WANTED, quantity of Screw Jointed 1½ or 2 inch Water Piping.—Captain Finch, Maryville, Cresson, Limerick.

WANTED to Buy, Books, Magazines, Novels, Furniture, etc.—Woods, 77 Aungier st. X

WANTED, Billiard Dining Table (combined), about 7' x 4', and accessories; state price.—Apply to M 1645, this office.

WANTED, Boy's Bicycle, Gramophone, and Pram; repairs no objection.—M 1851, this office. F

WANTED, Oil Hanging Lamps, suitable for entrance hall, sittingrooms.—M 1872, this office.

WANTED, Billiard Table, half sized, good condition, fittings complete; state price.—"Z 3970, Table," this office.

MACHINERY.

ANYTHING in Engineering Requirements, Land or Marine, General Stores, Tools, etc., can best be obtained from Tuck's, Lower Abbey st., Dublin. T

APPLY Industrial Appliance Co., 42 Poolbeg st., for Mechanical Repairs and Fittings, Pulleys, Shafting, Bearings, Belting, etc.

ALL kinds of Machinery, Scrap Metals Purchased.—Woodhams and Moore, Luke st., Dublin. 'Phone, 380.

FOR Sale, large quantity of Pulleys, split and solid, from 60" to 6".—Ludgate, 5 Talbot place, Dublin. Tel. 765.

FOR Sale, Crossley Open Hearth Suction Gas Plant, suitable for up to 37 b.h.p., new about 1916; also Sale, National Gas Engine, working in conjunction with above plant, new about 1915, 32 b.h.p., f.o.r., £480 for both. Apply "Z 3973, Machinery," this office.

GRINDING Mills, Food Preparing Machinery; large stocks.—The Dairy Engineering Co. of Ireland, Ltd., 21 and 22 Bachelor's Walk, Dublin.

MACHINERY CONTINUED.

BELTING.
WE CAN SUPPLY FROM STOCK
All Sizes of the Celebrated
GANDY HIGHEST GRADE BALATA BELTING,
ALSO ENDLESS THRESHER BELTS.
THOS. THOMPSON AND SON, LTD.,
13 LR. ABBEY ST., DUBLIN. 7 7

HAY Baling Wire, No. 14 gauge, cut into 9ft. lengths and looped at one end, for immediate delivery.—Armstrongs and Main, Ltd., 11 Leinster st., Dublin. 7 6

INTERSTATE Tractor for Sale, in perfect order, very little used; price £550. Apply P. Fitzgerald, Mondellihy, Adare, Co. Limerick. X

LION Baler, Spence, 9×11in., excellent order and condition, £130; two years old; very little used; all necessary parts. Apply Wicklow Corn Company. A

LATHE, 6 foot gap bed; Planing, Slotting Machine, Hack Saw, Forge Blower, Gunbarrel, about 5,000 feet, 2½ to 3.—Kelly, 16 Amiens st.

OIL Engines, Corn Grinding Mills, Chaff Cutters, Root Pulpers, Portable Boilers.—McKenzie and Sons, Ltd., Dublin. 24 6

PULLIES,
SHAFTING,
PLUMMER BLOCKS,
HANGERS,
COUPLINGS, Etc.
Large Stock, from 1½" to 6".
THOS. THOMPSON AND SON, LTD.,
19 LR. ABBEY ST., DUBLIN, and CARLOW. 7 7

POTATO Diggers, Bamford's best—The Dairy Engineering Co. of Ireland, Ltd., 21 and 22 Bachelor's Walk, Dublin. T

PLOUGHS, Pierce, Star, Ransome, Howard, etc.; Spring Tooth Harrows, Potato Diggers.—McKenzie and Sons, Ltd., Dublin. 24 6

PURCHASER open to Buy immediately full size Engine and Thresher; must be in perfect condition, and not more than three seasons working; good price given to prompt seller.—"Z 3971, Engine," this office. A

RANSOMES Potato Diggers, Horse and Balance Ploughs now in stock, also Plough Fittings.—Armstrongs and Main, Ltd., 11 Leinster st., Dublin. 7 6

REPAIRS to Lawn and Meadow Mowers, Reapers and Binders in Stock; Wearing Parts for all makes of Ploughs.—Wilson and Co., Smithfield, Dublin. X

ROUNDING Machine, in first class working order, by Sagar; can be seen working by appointment; will turn from ¾" diameter to 4"; large number of chucks.—"Z 3898, Machine" this office. E

STRAW ELEVATORS.
Improved Design. Made In Our Own Works.
Delivery From Stock.
THOS. THOMPSON and SON, LTD.,
19 Lower Abbey street, Dublin. 7 2

SMALL Loco Type or Cochran Boiler Wanted. Particulars to Richardson and Fletcher, Dublin. T

THRESHING Machines for hand and foot from stock; latest types; most useful for small farms.—The Dairy Engineering Co. of Ireland, Limited, 21 and 22 Bachelor's Walk, Dublin. T

TRUSSER Twine can now be delivered promptly; order early, as supply is limited.—Armstrongs and Main, Ltd., 11 Leinster st., Dublin. 7 6

THRESHING Machines, delivery from stock, Ransome's newest type, A.M., 42inch drum.—Thos. McKenzie and Sons, Ltd., Dublin. 24 6

WANTED,
WALWORTH CORN DRYING KILN,
Also
MILL GEARING AND FITTINGS.
Address "Z 3992, Kiln," this office. D

1 SINGER Sewing Machine, good condition; 1 Cochrane Boiler, 200lbs. pressure, and Engine complete, new; 1 Winding Machine for Woollen Yarns, needs repair; 1 Loom, old, and other miscellaneous lots. Apply Alex Sim and Co., Collooney, Sligo. F

TIMBER.

FOR Sale, heavy Ash, Elm, Chestnut, on rail, 15 miles Dublin.—"Z 3739, Timber," this office. 8 4

FOR Sale, 800 heavy Spruce, Ash, Beech, one mile from Drumena Station; particulars.—M 1869, this office.

PLANTATION of fine clean standing Timber for Sale, about 1,500 tons mixed, beside rail and canal.—"Z 3867, Timber," this office. A

SPORTS AND PASTIMES.

ALL Fishing Sundries, Rods, Lines, Reels; Golf Clubs, Footballs, Covers, Football Boots, Tennis, Hockey.—Wm. Moore, Seven Aston's quay, Dublin. X

NETS and Netting for Rabbits, Hares, Plover, Eels, Wire Eel Traps and Lobster Pots; Netting Twines and all Ferreting Sundries; lists free.—Garnett's, Crampton Court, Dublin. T

RABBIT Nets, Hare Nets, Snaring Wire, Rabbit Snares, Ferreting Sundries, Netting Twine; lists free.—L. Keegan, Inns quay, Dublin. T

PHOTOGRAPHY.

ABSOLUTELY new Camera, ¼ plate Thornton Pickard, Imperial, triple expansion Aldis lens, F6; bargain.—82 Hollybrook road, Clontarf, after 7.

YACHTS, BOATS, ETC.

MARINE Motor Set Wanted, 6, 8, or 10 h.p. motor; must be in fair condition.—M 1646, this office. F

GARDEN, FARM, BEES, ETC.

ALL Owners of Gardens to ensure best results should Sow Drummond's Vegetable and Flower Seeds; awarded over 1,000 First Prizes since 1900.—W. Drummond and Sons, 57 and 58 Dawson st. T

A BARGAIN—Beautiful large Red Raspberry Canes, 10/- per 100; also Box Edging, 4d. per yard.—Bourke, Thornfields, Lisnagry. E

APPLES, Apples, Apples for Sale. Apply Gardener, Somerton Lodge, Kingstown. E

ASPARAGUS, Sprengeri and Plumosus; Primula Malacoides and Obconica, Cineraria Hybrids, splendid plants, ready for pots, 1/6 dozen; 8/- orders free. Before purchasing Bulbs get our Catalogue and compare prices.—Mortons, Seedsmen, Kilkenny. F

A FEW good Lowberry Plants, 1/6 and 1/- each.—2 Hirsfeld road. A

AURICULAS, superb colours, 2/- dozen, postage extra.—43 Villiers road, Rathgar. F

A 1 CABBAGE, strong, 500 ft. exposure, 2/3 100.—Pennick, Co., Greystones, Nurserymen. D

BULBS! BULBS!! BULBS!!!
Magnificent results achieved from our "Irish Grown." One quality only—"The Best" cultures. Lists free.
MILLS, Grower, Terenure, Dublin.

BEDDING Hyacinths, mixed colours, 2/3 dozen; Bedding Hyacinths, separate colours, named, 3/- dozen; Selected Hyacinths, any shade (for pots or bowls), 4/6 dozen; Mammoth Hyacinths, all colours, for bowls or glasses, 8/6 dozen.—Mills.

BEAUTIFUL Early Tulips, scarlet, white, yellow, primrose, red, vermilion, canary (named), 12 1/9, 50 6/9, 100 12/6; all shades mixed, 12 1/2, 50 3/9, 100 7/-.—Mills.

BULBS—Yellow Crocus, 100 4/6; Double Snowdrops, 100 5/-; Grape Hyacinths, 100 4/6; Spanish Iris, 100 3/6; send for copy of "Abridged List." 1 pay all carriage.—Mills.

BOUNTIFUL FRUITS;
BIG RETURNS!!
BARGAIN PRICES!!!
Special offer, all carriage paid. Ground must be cleared. Quotations for quantities.
MILLS, Grower, Terenure, Dublin.

BIG Fruiting Raspberry Canes, "Perfection" (new), 3/- dozen, 50 10/6; Gooseberries, red, amber, green, or white, 6 for 5/9, 12 10/6; Currants, red, black, or white, 6 for 4/3, 12 7/9; all above are strong fruiting size and exceptional value.—Mills.

BOUNTIFUL Loganberries, strong fruiting, 2/6 each, 6 for 13/6, 12 for 26/-.—Mills.

B—STRAWBERRIES, strong and well rooted Plants, "King George," "Royal Sovereign," "Kentish Favourite," "Sir Joseph Paxton," 50 4/-, 100 7/6; Rhubarb Stools, "Champagne," "Early Albert," 1/3 each, 3 for 2/9.—Mills.

BIG, showy Rambler Roses, "American Pillar" (shell pink), "Dorothy Perkins" (clear pink), "Excelsa" (scarlet), White Dorothy (lovely white), "Hiawatha" (single scarlet), "Dorothy Dennison" (delicate pink), "Lady Gay" (deep pink), 1/9 each, 3 for 4/9, 6 8/3, 12 17/6.—Mills.

BEAUTIFUL Flowering Shrubs, excellent specimens, 3 different 3/3, 6 different 5/6, 12 10/6.—Mills.

BUSHY Wallflowers, extra strong transplanted, "Vulcan" (dark), "Fire King" (glowing), Blood Red (bright), "Golden Monarch" (fine gold), "Primrose Monarch" (lovely), "Eastern Queen" (pink), "Empress" (salmon pink), 20 for 2/-, 50 3/-, 100 5/6.—Mills.

BRIGHT Spring Flowers—Polyanthus Primroses, 12 2/6; fragrant Creeping Lavender, 3 1/9; fragrant Double White Arabis, 12 2/3; Golden Alyssum (cold dust), 12 2/6; Forget-me-Not, 12 1/6; Brompton Stocks, extra fine, 12 2/6; glorious Rainbow Canterbury Bells, 12 1/10; Scarlet, Pink, and Crimson Sweet Williams, 12 2/3; Violas, all shades, 12 2/3; Exhibition Pansy, Mills' magnificent giant strain, 12 2/6; fragrant "Mrs. Sinkins" Pink, large plants, 6 1/10; stately Hollyhocks, 6 1/9; Pink, Blue, and White Lupinus Polyphyllus, strong roots, 3 1/9, 6 3/-, 12 5/9; Phlox Decussata (perennial), endless shades, 3 different 1/10, 6 different 3/6, 12 6/6.—Mills.

B—ANEMONE "St. Brigid," the glorious Irish species, Mills' unrivalled strain, nothing finer, glorious colours, continuous bloomer, 12 2/4, 50 7/-, 100 12/6.—Mills.

BIG Geraniums, specially prepared for winter blooming in house or conservatory, 6 5/-, 12 9/-.—Mills.

B—PLANT now for March-April cutting, Mills' Early White Hearting Cabbage, the best and earliest, 100 2/6, 500 9/6.—Mills.

B—PLEASE make a note. We pay carriage, pack scientifically, ensuring safe arrival and entire satisfaction.—Mills, Grower, Terenure, Dublin.

BEAUTIFUL Double White Narcissi Bulbs, 8/6 per 100, free.—Alfred, Aghaloe, Lurgan. F

BEAUTIFUL Paper White Narcissus, for pot or bowl culture, Xmas flowering; extra sized bulbs, per dozen 3/-, post free.—Rowan's, Seedsmen, 51, 52 Capel st., Dublin. F

BULBS—Large Flowering, mixed Daffodil and Narcissus, 10 lbs. about 500, carriage free, 10/-, cash with order. Apply Miss Reynell, Killynon, Killucan, Westmeath. C

BELLADONNA Bulbs, flowering size 3/- per dozen, £1 per 100.—Owner, Lisselan, Clonakilty, County Cork.

COOPER'S Weedicide for destroying weeds on garden paths, carriage drives, etc. Agents everywhere. T

CATCH Crops and Home Grown Feeding Stuff Seeds; special list now ready. Write M. Rowan and Co., Farm Seed Specialists, 51, 52 Capel st., Dublin. F

COLLECTION 30 choice Exhibition Daffodils, in 6 named varieties, 4/-, free; Mixed Daffodils, for naturalisation, in 20 varieties, 12/-, free.—Gardener, Charlestown, Mountrath. X

CABBAGE Plants—York, Ellam's Early and Nonpareil, 100 2/6, per hundred, to local planters only.—Gleeson, Drumcondra Park, Dublin.

CINERARIA stellata Primula Malacoides (mauve), Double Arabis, strong plants, 2/- dozen; Lettuce, 2/- 100; mixed Daffodil Bulbs, and varieties, 3/6 100; all postage extra.—Lane Thompson, Cork.

DAFFODILS, good varieties, some named, others named not, and mixed, 6d. dozen, postage extra; Border Carnations, any selection, 2/- dozen, free.—Rev. Scott, Ennis.

DAFFODILS, large flowering bulbs, best kinds; list sent.—Robinson, Ballincea, Cork. X

DAFFODIL Bulbs, 2/- a hundred; Lobelia Cardinalis, 1/6 a dozen; postage extra.—1 Sandymount avenue, Dublin.

EARLY White Roman Hyacinths for Christmas flowering, produce a fine effect; largest sized Bulbs per dozen 5/6, per 100 40/-.—Rowan's, Seedsmen, 51, 52 Capel st., Dublin. F

FOR Sale, 25 cwts. Apples (Bramley Seedlings), 6 tons King Edward Potatoes, from imported seed, fine quality in both instances. Offers to be sent to Mr. D. Frizell, The Gardens, Mulroy, Co. Donegal.

FOR Sale, Daffodil Bulbs, large trumpet, 5/- 100, carriage extra.—Dines, Cahirciveen.

HONEY—Well filled Sections, 3/3 Sections; 200 lbs. Hearson Incubator, perfect order, £15; Jersey Broom, 100 Chick Foster Mother, good as new, £3.—"Z 3994, Honey," this office.

JONES' Hyacinths, huge Bulbs, 8/-; Bedding, 4/-; Tulips, 1/6, 1/9 dozen; superb quality.—Kilkenny. 12 25

JONES' Bulbs—Anemones, Snowdrops, Ixias, Iris, Early Gladioli, cheapest offered, best quality; lists free.—Kilkenny. 12 25

GARDEN, ETC., CONTINUED.

LILIUM Candidum, the Pure White French Madonna or St. Joseph's Lily, unrivalled for hardiness, perfume, and beauty, bearing on tall stems 6 to 12 snowy white flowers, useful for outdoor or pot culture, 1 1/3, 6 3/9, 12 7/-, post free.—Rowan's, The "Prize Bulb Merchants," 51, 52 Capel st., Dublin. F

MINIMISE labour worries in the Garden by using an American Wheel Cultivator, which scuffles, weeds, hoes, and performs a multiplicity of operations in one third of the time usually taken. 'Phone, write, or call for particulars, M. Rowan and Co., The "Seedsmen of Quality," 51, 52 Capel st., Dublin. F

MACKEY'S Premier Bulbs for Present Planting. Descriptive Illustrated Catalogue Post Free. 12 7

MACKEY'S Anemone St. Brigid, splendid mixed, 1/6 dozen, 12/6 100; Narcissus, Emperor, Golden Spur, 2/6 dozen, 17/6 100; Empress, Sir Watkin, 3/- dozen, 20/- 100; Polyanthus, paper white Grandiflorus, 2/3 dozen, 15/- 100 free. 12 7

MACKEY'S Hyacinths—First Size Bulbs for Pots, Bowls, and Glasses, 8/6 per dozen; Second Size, for Pots and Bowls, named sorts, 4/- dozen, 30/- 100; all colours mixed, 2/6 dozen, 20/- 100; White Roman, Earliest, 5/- dozen, 40/- 100. Tulips—Mackey's Darwin and Cottage, in splendid mixture, 1/9 dozen, 12/6 per 100; Early Single, finest mixed, 1/6 dozen, 10/6 100; Early Double, finest mixed, 1/9 dozen, 12/6 100 free. 12 7

MACKEY'S Bulbolin (registered), a specially prepared Compost for Bulbs in Bowls, price 5/- per bushel, half bushel 2/9, peck 2/-, packet 9d. Carriage extra. Sole Manufacturers. 12 7

MACKEY, Sir James W., Ltd., The Premier Seed Establishment, 23 Upper Sackville st., Dublin. 12 7

MAGNIFICENT Plants—Geum, "Mrs. Bradshaw," large orange scarlet flowers, blossoming for months, 4/-; Aquilegia, "Sutton's Long Spurred Hybrids," 4/-; Carnations, "Queen of Bedders," grand hardy free flowering variety, 5/-; Lavender, ex pots, 4/6; Sinkins Pinks, 5/-.—Patten. A

MAGNIFICENT Plants—Variegated Thyme, 5/-; Tree Lupins (white or yellow), 4/-; Sweet Rocket (white or purple), 1/6; Canterbury Bells, choice mixed, 1/6; Sweet William, "Sutton's Superb Mixed," 1/6.—Patten. A

MAGNIFICENT Plants—Forget-me-not, "Sutton's Royal Blue," 1/-; Daisies, "Sutton's Giant," 2/-; Iberis (perennial Candytuft), 4/-; Arabis (double white or variegated), 2/-, all per dozen. Also Daffodils, Barrii Conspicuus, Flower Bulbs, 6/- 100; part carriage 1/- extra.—Rev. R. Patton, Fethard Rectory, Co. Tipperary. A

McKENZIE'S Monster Bulbs—Beautiful Selected Varieties. Lists free—Thomas McKenzie and Sons, Ltd., Dublin. X

McKENZIE'S Hyacinths—Splendid for Pots and Borders, 2/3, 2/9, 4/- dozen; for Glasses, 7/- dozen. X

McKENZIE'S Tulips—Beautiful Colours, Pink, White, Scarlet, Yellow, etc., 1/9, 2/6 dozen. X

McKENZIE'S Daffodils or Narcissus—Enormous Bulbs, Named, 1/3 to 5/- dozen; Mixed, 1/6 dozen, 10/6 100. X

McKENZIE'S Snowdrops, 9d.; Crocus, 9d. to 1/6; Iris, 6d. 1/6; Scillas, 1/6; Anemone, 9d., 1/6, 1/9 dozen. X

PRETTY Mixed Brigid Anemones, 5/- 100; Blue Iris, 4/- 100; lovely Blue Primroses, 18 2/6, free.—"Z 3946, Garden," this office.

ROFFEA Grass in 7 different colours, Blue, Crimson, Green, Orange, Pink, Purple, White; suitable for kindergarten classes and fancy work, 4/6 per lb.—M. Rowan and Co., Seed Merchants, 51, 52 Capel st., Dublin. F

STRONG young Strawberry Plants, Royal Sovereign, 7/- per 100, and carriage.—Donovan, Ballymore, Camolin, Co. Wexford.

VEGETABLE Plants, post free—July sown Early York Cabbage Plants, now ready, 2/3 per 100, 15/- per 1,000 c.w.o.—Manager, Lissadell, Sligo. T

BIRDS, POULTRY, FISH, DAIRY, &c.

ALBUMEN Meal starts the pullets laying, and ensures a winter supply of eggs; 30/- cwt.—Ranelagh Mills, Ranelagh.

AT Fairyhill, Blackrock—Strong's Buff Orpington (special prize) and Leghorn Pullets, 1919 17/6, 1918 10/6; Wyandottes, 1918, 12/6; Sussex Cock, 12/6; all laying.

APRIL Hatched White Leghorn Cockerels (Cam-Padman strain), 10/-; fine 1919 Cock, 15/-.—Miss Franks, Mountrath.

A. B. TURKEY Pullets (Abbott), hatched March, 35/-; Cockerels, 50/-.—Foster, Farra, Rathowen, Westmeath. A

BEAUTIFUL large Roasting Fowls, 8/6 pair; excellent Fattened Geese, 9/- each, trussed, post free.—Miss Waterfield, Park House, Roscarbery. E

COCKERELS from the World's Champion Laying Strains—White Wyandottes, 21/-, 42/- each; my Pen 48 have won 1st prize and silver cup in the Irish Laying Competition just completed 31st August; 1,447 eggs from the 6 hens in eleven months; White Leghorns, Buff Orpingtons, 21/-, 25/-, 42/-; White Runner Drakes, Taylor's 235 egg strain, pure 21/- each; catalogue free.—Mrs. Strong, Moate, Kells, Meath. 12 23

CHURN, capacity 8 gallons, good as new, for Sale.—M 1937, this office. F

CHICKS—13 Rhode Red, 1 White Wyandotte, two weeks, 35/-, with Wyandotte Hen 37/-.—Tyrrell, Ardmore, Mullingar.

DAIRY Utensils, Churns, Butterworkers, Separators.—The Dairy Engineering Co. of Ireland, Limited, 21 and 22 Bachelor's Walk, Dublin. T

FOR Sale, White Leghorn Cockerels, pure bred, Barron's best 280 eggs strain; also pure bred Rhode Island Red Cockerels. Apply Mrs. Laidlaw, Somerton, Castleknock, Co. Dublin. E

FOR Sale, three W. Runner Ducks, five months, 11/- each; W. Leghorn Cockerels (Padman's), 7/6 each. Apply Brook Lawn, Kimmage, Co. Dublin. F

GIVE Skuk to Poultry, young and old; Skuk prevents distemper, gapes, etc., and ensures healthy flocks; 2/-, 4/-, postage 3d. extra.—M. Rowan and Co., Capel street, Dublin. F

LIGHT Sussex Cockerels, Crawshaw and Londonderry strain, £1 each.—Potterton, Carbery. E

LARGE Fat Ducks and Fowls, 7/6 pair, trussed, free.—Mollie O'Donoghue, Convent road, Rosscarbery, Cork.

M[illegible] Hens laid double the eggs while getting Ovalla Spice; writes Miss Sullivan, Rathmore, Kerry. Ovalla Spice sells at 7d., 1/3, 2/6, etc.; best egg producer known.—M. Rowan and Co., Capel st., Dublin. F

MARCH Pullets, point laying, 12/6 each.—M 1970, this office. F

SALE, 30 Pure I.R. Ducks (Cook's), 1918 and 1919; 30 R.I.R. Cockerels, April and May hatched (Munster Institute × Webber). Best offers, "Z 3830, Poultry," this office. E

SPLENDID large Roasting Fowls, 8/- pair; splendid Chicken Fattened Geese, 8/6 each, trussed, carriage paid.—Miss Rostron, Poulterer, Rosscarbery. E

TWO A.B. stock Turkey Hens, second year, beautiful birds, £3, or separate 32/- each.—Murphy, Gowran Grange, Naas.

WHITE Indian Runner Drakes (Lucas strain), April hatched, 20/- each.—Gorman, Eden Hill, Sligo. 8 4

3 PURE Rhode Island Red Cockerels, 6 months, 15/- each.—Hepworth, Clonsilla.

6 A.B. Turkeys, 30/- each; Hens, 6/-; Indian Runner Drakes, 10/- each, or Exchange Aylesbury Minorca Cocks, 7/6 each; Leghorn, 7/6; Ducks, 6/- each.—"Z 3955, Turkeys," this office.

14 EGGS a penny is the price one poultry keeper pays for his extra eggs by using Kaywood Spice, 2½d., 7½d., 1/3.—O'Leary and Co., 38 Lower Camden st., Dublin. 12 4

676 RATHMINES, 'Phone—Albumen Meal, 30/- cwt.; Special Old Grain, 30/-; Duck Meal, 30/-; Cockerel Meal, 23/-.—Ranelagh Mills, Ranelagh. T

FURNITURE, MUSIC, PIANOS, &C.

AT Highest Value—James Hill and Son, Bachelor's Walk. Purchase Furniture, Pianos, Antiques; prompt cash. T

ABOUT Furniture—Highest cash offer made by Keogh and Co., Auctioneers, Bachelor's Walk, for Furniture, Silver Plate, China, and Pianos. T

ANY Furniture, Contents of Houses Bought.—Wren, 9 Bachelor's Walk, Dublin. T

ADVERTISER wants some good Furniture for Sittingroom, Bedrooms, Hall, also Piano.—M 1611, this office. B

BANJO, nickel plated, complete, with Tutor and Case; bargain, 25/-.—M 1945, this office. F

BEDSTEADS, Single, Iron, new; Army Officers' type. One dozen only; first letters will reserve at 30/- each.—Matthews, Irish Paper Mills, Clondalkin, Dublin.

BANJO—Temlett Zither Concert Banjo, in satinwood, inlaid mother of pearl, almost new; price twelve guineas or offer.—"Z 3978, Banjo," this office. F

EXCHANGE your Gramophone and Phonograph Records for fourpence each of "Gramophone Stores," Johnston's Court, Grafton st., Dublin; Machines, Records Bought, Sold; every Accessory; Melodions; trade supplied. T

FOR Sale, Upright Iron Frame Piano, in mahogany case, by Schiedmayer, and one Angelus Pianola, with 67 records.—John Dooly, Auctioneer and Valuer, Birr. A

FOR Sale, Chesterfield, 6 ft., and two Divan Chairs, high class reproduction Antique Furniture, made to order.—John Cowell, 2 Hardwicke st. F

GENTLEMAN requires good Piano; small Grand might suit.—M 1609, this office. T

LAWLOR Briscoe will Buy or Sell your Surplus Furniture; Auction every Thursday.—Ormond quay. T

LADY requires use of Piano for practice two hours daily; state lowest terms.—M 1924, this office. A

ORGAN Music, advanced R.I.A.M. pupil, for Sale, best works.—M 1917, this office. A

PIANO, Upright, iron frame, Secondhand, for Purchase; give particulars and price.—M 1838, this office. F

PLAYER Piano Wanted, 88 note.—M 1950, this office. F

SEE our Satin Walnut Bedroom Suite, £28 10/-, in our window, 7 South Anne st., off Grafton st.—Anderson, Stanford, and Ridgeway, Ltd. T

WANTED, good Roll Top Desk, Office Table, and Filing Cabinet.—M 1615, this office. B

WANTED, privately, Drawingroom Cabinet, 9 Piece Suite, Overmantel, Sideboard, Bedroom Suite, Wardrobe, Carpet.—M 1926, this office. A

WANTED, Octave Piano; repairs no objection; state price.—P 63, this office. F

DRESS, BOOTS, ETC.

ABOUT Clothes—Mrs. Higgins, Acton's quay; highest prices Ladies', Gents', Children's Left Off Clothes, Jewellery, Artificial Teeth; country parcels received. T

ABOUT Clothes—Mrs. Cheek, 66 Aungier st., gives highest prices for Left Off Clothes, Furniture, etc.; distance no objection. T

ABOUT Clothes—Highest Prices for Ladies', Gents', Children's Left Off Clothing, Furniture; distance no objection.—Mrs. White, 18 Aungier st. T

ABOUT Clothes—Highest Prices for Left Off Clothing, Furniture, Bedding, etc.; distance no objection.—Mrs. Carey, 6 Charlemont st. and 42 Aungier st. T

A—LADIES' and Gentlemen's Left Off Clothes Wanted; highest cash prices given.—Mrs. Brodie, 21 Wellington quay; Bank references. T

CIVET Cat Shoulder Cape, great bargain, £3.—M 1873, this office. F

CHAUFFEUR'S Dark Green Livery, chest 40; £4.—"Z 3897, Livery," this office. F

EVENING Dress Suit for Sale; 38 chest; perfect condition.—3 Church lane, College Green. T

FRENCH Dressmaking, Tailoring, Designing—Madame Clare, 15 Nassau st.; Customers' Materials Made Up, Renovations, Re-modelling, latest styles. T

FURS Altered and Renovated to present fashion. Cleaned and Re-lined; price moderate.—The Model House, 74 Lower Camden st. 'phone 3651. T

FOR Sale, Lady's Dark Grey Side Saddle Riding Habit (Scott's), worn twice, chest size, 15 guineas; also Rust Red Winter Coat and Skirt, mole collar and cuffs, 5 guineas, cost 12.—M 1872, this office. F

FAWN Gabardine Coat, nutria fur down fronts and large collar, as new; cost £38; will take £10.—"Z 3901, Coat," this office. F

FURS—100 yards Fur Trimmings, 2/- per yard; 90 Fur Necklets, 10/6; also Ladies' Fur Coats and Coney Seal Coats, at given away prices.—Railway Lost Property, 53 Lower Sackville st., Dublin.

FOR Sale, Grey Tailormade Costume, 30/-; Set Black Wolf Furs, 30/-; costs, new, coloured Crepe de Chine Blouse, 10/-; Black Pony Cloth Coat, 40/-; all good condition.—M 1934, this office. F

FOR Sale, Black Wolf Tango Fur and Muff, cost £7, sell £5.—M 1930, this office. F

FOR Sale, Dark Brown [illegible] 15/-.—M 1911, this office.

DRESS CONTINUED.

FOR Sale, Chauffeur's Clothing, also Mackintosh for Car.—Gate Lodge, Provost's House, Trinity College.

FOR Sale, Mole and Blue Golf Coat, large size, practically new; cost 4½ guineas, sell 50/-.—18 Alma road, Monkstown.

"IRISH LACE," direct from First Prize Workers; half price.—Pioneer Manufacturers, 44 Mary st., Dublin. T

JUMPERS, ladies' own wool, hand knitted, 15/-.—X. Y., Kilkhreest, Loughrea. E

LADIES' EVENING SHOES RECOVERED
in BROCADE, SILK, SATIN, or TINSEL, 5/6 Pair, Materials Extra.
Prompt Attention and Expert Workmanship.
ROBERT AND CO., LTD.,
82 GRAFTON STREET, DUBLIN. N

LADY'S Heavy Winter Coat for Sale; black.—M 1898, this office.

LARGE size Grey Gabardine Coat Frock, only worn once, cost 7½ gns., accept 4½ gns.; owner wearing mourning.—"Z 3955, Dress," this office.

LADY has for Sale Coat Frocks, Costume, Hats, medium figure, cheap.—M 1918, this office.

MRS. Lenehan, Top Floor 40 Dawson st., is Opening a new Clothing Bureau at 206 Brunswick st., next to the Queen's Theatre, on Friday, 15th October, when the commission on first week's Sales will go for the benefit of the Dublin Associated Hospitals' Fund; also the Sale of Clothing will be continued at 40 Dawson st. until further notice. She will thank her many patrons for a big response for this most deserving cause. All communications and Parcels to 40 Dawson st. B

NEW warm Overcoat, £4; Grey Suit (two trousers), £3; short, slight man; Shirts, Collars, 15½, White Silk Jumper, £1; Skunk and Mink Fur, other things.—"Z 3872, Dress," this office. E

NAVY Serge, as worn in H.M. Navy; patterns free.—T. Greenwall, Portsmouth.

NAVY Coat Frock, new, slight, £4; Boots, Shoes (4's), 15/-, pair; Boy's Jersey Suit, 8/6.—N. F., Irish Times Office, Kingstown.

OVERCOATS Turned and Renovated equal to new for £2 5/-; Suits, £2 12/6.—S. Brown, 43 South William st., second floor. 12 4

PALE Blue Satin Evening Dress, Black Silver Tunic, slight; Boots, 8/-.—"Z 3928, Dress," this office.

CONTINUED ON PAGE 8.

Buy your O-Cedar Polish Mop this month AT THE OLD PRICE

The price of the O-CEDAR Mop has been kept down just as long as the ever-changing industrial conditions would allow.

From November 1st, the price will by sheer force of necessity be advanced.

New Prices from Nov. 1st 1920

PRICES 6/3 7/6
Manufactured by THE CHANNELL CHEMICAL CO. LTD. 18-20, Farringdon Road, E.C.

TWEED SKIRTS for Sports Wear, latest Cut, patched pockets and belt of self. All colours.
Price 39/6.
NEWELLS,
33 Grafton St., Dublin.

Barrington's Complexion Toilet Soap
The dainty soap for dainty people. Gives a creamy, refreshing lather of delicious bouquet.
SOLD EVERYWHERE.

Brighter Homes
A little applied periodically is all that is needed to keep your floors and linoleum beautifully bright and clean.
"Hall" Floor Polish
is really economical to use. It polishes and disinfects at the same time.
Sold everywhere in tins, 4½d., 8d. and 1/4.
MADE BY HUGH MOORE & ALEXANDERS, Ltd., LINEN HALL, DUBLIN

THE KING of Corn Cures is "Wellseene"
which justly bears the reputation of being the most Rapid and Painless Remover of Hard or Soft Corns and Warts. Safest and best. Price 1/3, post free 1/5.
WELLS, Chemist,
20 UPPER BAGGOT STREET, DUBLIN

DAINTY RIMLESS EYE GLASSES Carefully Fitted.
T. MASON, OPTICIAN. ESTABLISHED 1780.
5 and 6 DAME ST., DUBLIN (Near the Castle).

SHIPPING REPORTS.

DUBLIN ARRIVALS AND DEPARTURES.

Barometer—29.70. Wind and weather—W.N.W. wind, light breeze; overcast.

Coastwise Arrivals—ss. Arvonia, from Holyhead, with passengers, etc.; ss. Cato, from Bristol, with goods; ss. Pembroke Coast, from Southampton, with goods; ss. Oak, from Belfast, with wheat; ss. Spurn Point, from Portland, with stone; ss. Hamilton, from Cairnlough, with limestone; ss. Tarv, ss. Bronaith from Ayr, with coals; ss. Irena, from Point of Air, with coals; ss. Silverfield, ss. Stanley, from Garston, with coals; ss. Jessie Summerfield, from Birkenhead, with coals; ss. Kingstown, from Newport, with coals; ss. Katherine, from Workington, with coals.

Coastwise Departures—ss. Arvonia, for Holyhead, with passengers, etc.; ss. Letty, for Portaferry, with phosphate; ss. Marena, for Cardiff, light; ss. The Aberfoyle, for London, light; ss. Prase, ss. Thrushfield, for Ayr, light; ss. St. Mirren, for Birkenhead, light; ss. Dinorwic, for Silloth, light; ss. Andri, for Partington, light; ss. Elizabetta, for Newport, light.

New Walking Suits for Autumn Days
The correct Street Suit for this Autumn shows a longer coat, and a slight accentuation of the hips. We illustrate two smart and inexpensive styles from our Debutante Department.
"Hilda."
A particularly well-tailored Suit of striped tweed, in brick, blue, mauve and beige.
From £6 19s. 6d.
"Vivian."
A very charming Coat and Skirt for the school-girl, of navy serge and cheviot tweed,
From £6 19s. 6d.
Write for "Switzer's" illustrated Autumn Catalogue.
Hilda
Switzer's
(Switzer & Co., Ltd., Dublin)

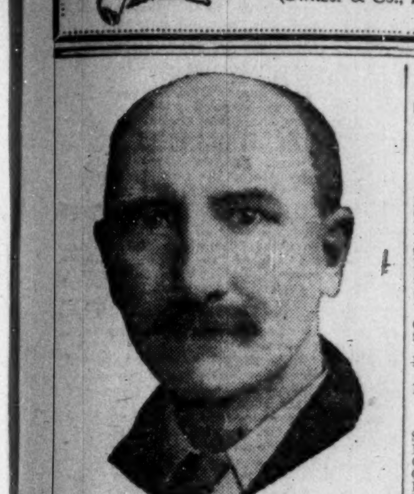

Portrait of Mr. GEORGE BALLANTYNE, of 117 Halliburton place, Galashiels, who writes:—

"Several years ago a dog bit me on the leg, and each succeeding year the sore broke out afresh, and sores also broke out at other parts of my leg. I tried various remedies, and had the Doctor attending me, but all to no purpose. Then I started to take Clarke's Blood Mixture. With the first bottle I felt much improved in my general health, while the swelling in my leg had decreased. This encouraged me to persevere till I had taken nine bottles, with the happy result that I was able to resume my work, since when I have not been a day off. It is now many months since, and there is no sign of the trouble returning. The swellings have entirely disappeared, and I feel like a different person."

Clarke's Blood Mixture, by reason of its remarkable blood purifying properties, can be relied upon to give speedy relief and lasting benefit in all cases of Eczema, Bad Legs, Abscesses, Boils, Pimples, and Eruptions, Piles, Glandular Swellings, Rheumatism, Gout. Pleasant to take, and free from anything injurious. Ask for and see you get

Clarke's Blood Mixture
"EVERYBODY'S BLOOD PURIFIER."
Of all Chemists and Stores, 3/- per bottle; six times the quantity, 12/-. (4)

GOLF.

£590 PROFESSIONALS' TOURNAMENT.
ABE MITCHELL IN FINAL.
JAMES MARTIN BEATEN IN 4th ROUND.

As a result of the fourth and semi-final rounds of the Professional Golfers' Association £590 Tournament, at Mid-Surrey yesterday, Abe Mitchell, last year's winner, to-day opposes Josh Taylor, brother of J. H. Taylor, in the final of 36 holes. By virtue of his win twelve months ago, Mitchell is favourite, but Taylor resembles his brother in West Country determination. The great match of the fourth round was that between Mitchell and Ockenden. Ockenden took the lead at the third, but the match was squared at the next. Afterwards Mitchell was 2 up at the turn, but the 13th saw the game all square once more. Mitchell drove nearly 300 yards going to this, but his ball found a sheep track behind. A great 2 by Mitchell gave him the 16th, and the North Foreland man winning the next, he qualified for the semi-final stage. Seymour was 3 up on King at the 9th, and Josh Taylor was 1 up on Martin at the same stage. A fluctuating match was that between Holland and Phil Taylor. The latter was 3 up at the 4th, and turned 2 up. Taylor later was 2 up with 5 to play, but Holland won the 15th and 16th and squared to win in 4. Holland at the 17th made the Midlander dormy 1, and, the home hole being halved, he won by a single hole.

The semi-final match between Mitchell and Seymour attracted most of the crowd. A half in 4 opened the match, but Mitchell took the lead at the 2nd, which Seymour lost in attempting to gain distance from the rough. Seymour won the next 3 holes, but a magnificent 2 at the 8th by Mitchell enabled him to reduce the odds. The 9th was halved, and Seymour turned 1 up. Winning the next 2 holes, Mitchell assumed the lead, but the match was squared again at the 14th, where Mitchell played a poor shot to the green from an awkward lie. Mitchell took the lead once more at the 16th with a 15 yards putt, and Seymour being fearfully weak to the 17th, Mitchell qualified for the final round, totalling 68 against Seymour's 70 for 17 holes. In the game which ended in the victory of Josh Taylor over Holland, Taylor led at the 5th, but the match was square at the 7th. The Midlander won the 9th, and out in 37 against 39 was 1 to the good. Winning the 10th in 4 and 5, Holland here stood 2 up. The 12th and 13th were won by Taylor, to square the match. He negotiated a stymie on the first-mentioned green, getting down a long putt at the next. Taylor won the 15th, for the lead, for Holland to square at the following hole. The game remained square after the 18th had been played, and Holland being short with his second to the 19th, Taylor won the hole in 4, with the right of entry to the final stage. Details:—

FOURTH ROUND.
Mitchell beat Ockenden—2-1.
Seymour beat Tom King—4-3.
Josh Taylor beat James Martin—4-2.
Holland beat P. Taylor by 1.

SEMI-FINAL.
Mitchell beat Seymour—2-1.
Taylor beat Holland at the 19th

PORTMARNOCK.—The St. Andrew's Cup will be played for to-morrow. Qualifying round. First eight in each class play off by holes for cup and prizes. Draw and entry on day of competition.

RATHFARNHAM.—Saturday.—Veteran's Cup.—Draw—Blood v. Tipping; McNeill v. Pollett; Hanner v. Howell; Hamilton v. Dixon.

RATHFARNHAM (LADIES).—To-day—Monthly medal (strokes). October 11.—Finals of the Monthly Medal, postponed from 5th inst. Draw at 10.45. The following have qualified:—Class I.—Mrs. W. Crawley, Mrs. J. E. Healy, Miss A. McCaw, Miss Day, Mrs. Batchen, Mrs. J. H. Smith, Mrs. Marsh. Class II.—Mrs. McConnell, Miss Coleman, Mrs. Telford, Mrs. Barrett, Mrs. Irvine, Mrs. Joyce, Miss F. Brown, Mrs. C. F. Cooke, Miss Mason, Mrs. Fitzgibbon.

MALAHIDE.—Great Northern Challenge Cup, stroke competition, won by Mr. J. W. Butler, 83 (10), 73.

LUCAN (Ladies).—October 13th—Club foursomes for prizes presented by Messrs. Weir and Stokes, 18 holes v. bogey. Draws at 2.30 and 3 o'clock. October 19th—Prize presented by Mr. Turley.

AMERICAN LADIES' CHAMPIONSHIP.
A Press Association telegram, dated Cleveland (Ohio), Wednesday, states:—In the second round of the American Ladies' Championship to-day, prominent winners were—Mrs. Hurd (née Miss Dorothy Campbell), and twice holder of the British title; Miss Alexa Sterling (holder), and Mrs. Vanderbeck (former holder); notable losers being Mrs. Gavin, the English international finalist in 1915, and Miss Caverley, runner-up in 1917.

ANOTHER DEFEAT FOR VARDON AND RAY.
A New York telegram, dated Wednesday, states:—Davidson Herron and Jerome Travers, former United States champions, to-day beat Vardon and Ray by 2 and 1 over 36 holes at New Jersey, the Britishers being 5 down in the first round.

SWIMMING.

ST. ANDREW'S COLLEGE GALA.—Iveagh Baths this evening at 7 o'clock. The programme includes the Leinster senior schools squadron championship, also a polo match, in which Dublin University meets Sandycove in the Irish Cup. Among other events is a Siamese race.

WESLEY COLLEGE GALA.—Held last night in the Iveagh Baths. Mr. P. J. O'Neill was handicapper and starter. Results:—Beginners' Race (22 yards)—1, W. McLarnon; 2, G. Dagg; 3, G. Rearden. Time—50 secs. Senior Championship (50 yards)—1, J. M. Smith (holder); 2, R. H. Mitchell; 3, R. Kay. Time—37 secs. Old Boys' Handicap (50 yards) (Scale Cup)—1, T. V. Chute; 2, R. White; 3, J. Wallace. Time—36 secs. Junior Championship (50 yards)—1, G. West; 2, T. Mofsovits. Time—41⅗ secs. Senior Handicap (66 yards)—1, R. P. Hurse; 2, J. M. Smith; 3, R. H. Mitchell. Time—69 secs. Junior Handicap (44 yards)—1, G. West; 2, A. Ros. Time—34⅕ secs. Egg and Spoon Race—1, E. Kay; 2, G. West; 3, R. Mitchell. Open Handicap (88 yards)—1, R. D. Gibson; 2, A. D. Egan; 3, K. Ryan. Time—63 secs. Graceful Diving (open to Leinster schools)—1, J. Wallace (St. Andrew's Coll.); 2, R. Leitch (Avoca Sch., Blackrock). Water Polo Match—Result—At half-time, the Rest were leading by two goals (Leitch and Wallace) to one goal (Purcell). Eventually Trinity scored two further goals per Purcell and O'Connor, thus winning the game by three goals to two goals.

£1 TO £1,000
Advanced on Demand at KELLY'S Great Central Money Office, 48 FLEET STREET (Westmoreland street), Dublin, on Deposits of Jewels, Silver, China, Paintings, Waterford Glass, etc. Full value remitted on receipt of Property. Telephone 2497.

KILMOGANNY [illegible]
Judge—Mr. [illegible]
ROSSENARRA [illegible] Winner, [illegible] fourth, [illegible]
Mr. Birding[illegible] Dan McGrue[illegible] Quinn's Killen[illegible] Power's Prig[illegible] Bower's Moon[illegible] tion beat Mr. [illegible] Rock o' Smil[illegible] Ashe's Pretty [illegible] Kit; Mr. Lyng[illegible] Flash.
[illegible]

LANSDOWNE [illegible]

ENGLISH [illegible]

RACING AND [illegible]

SPORT[illegible]

DERBY [illegible]

LIVERPOOL [illegible] GROSVENOR [illegible]

VICTORIA [illegible] at Temple Hill [illegible]

LEINSTER [illegible]

O-Cedar Mop
Polish
his month
THE OLD PRICE
price of the O-CEDAR Mop
been kept down just as long
the ever-changing industrial
ditions would allow.
November 1st, the price will by
force of necessity be advanced.
PRICES
6/3 7/6
manufactured by
CHANNELL CHEMICAL CO., LTD.
18-20, Farringdon Road, E.C.

TWEED SKIRTS
for Sports Wear, latest Cut,
patched pockets and belt of
self. All colours.
Price 39/6.
NEWELLS,
33 Grafton St., Dublin.

DRESS CONTINUED.
FOR Sale, Chauffeur's Clothing, also Mackintosh for Car.—Gate Lodge, Provost's House, Trinity College.
FOR Sale, Male and Blue Golf Coat, large size, practically new; cost 4½ guineas; sell 50/.—7B Alma Road, Monkstown.
IRISH LACE," direct from First Prize Workers; Dublin ... half price.—Pioneer Manufacturers, 44 Mary st., Dublin.
JUMPERS, ladies' own wool, hand-knitted, 10/.—M. A. Y., Kilchreest, Loughrea. E
LADIES' EVENING SHOES
RECOVERED
in BROCADE, SILK, SATIN, or TINSEL.
3-6 Pair, Materials Extra.
Prompt attention under Expert Workmanship.
ROBERT AND CO.,
22 GRAFTON STREET, DUBLIN.
LADY'S Heavy Winter Coat for Sale; black.—M 1896, this office.
LADIES' fine Grey Gabardine Coat Frock, only worn 1 once, cost 7½ gns., accept 4½ gns.; owner wearing mourning.—Z 3955, Dress, this office.
LADY has for Sale Coat Frock, Costume, Hats, medium figure, cheap.—M 1918, this office.
LADY'S Costume, Coat Frock, Navy Serge, as new; Clothing Bureau, 206 Brunswick st., next to the Queen's Theatre, on Friday, 15th October, when a new Clothing Bureau will be opened in the Hall of the Dublin Associated Hospitals' Fund (kindly lent for the occasion by the Council of Trinity College) for one week only. Gifts of clothing, boots, etc., will be thankfully received. All communications and Parcels to 40 Dawson st. E
LADY'S Costume, Navy Serge, 36 bust, new trimmings, 45/; short, slight make; Shirts, Collars, 15½, white Shoes, 4; Navy Overcoat, Mink Fur, other things.—M 1907, Dress, this office.
LADY'S Navy Serge, as worn in H.M. Navy; patterns free.—M. Portsmouth, 40 Aylesbury road, Dublin.
NAVY Coat Frock, new, skirt, £4; Boots, 5½ new, 35/; Navy Costume, 36 bust, 30/; Navy Hat, 7/6.—Miss Jones' Dress Office, Kingstown.
OVERMANTEL, Broad Leaf Rosewood equal to new for £3 5/.; Seats, £2 12/6.—8, Brown, 43 South Great George's street, second floor.
PAIR fine Satin Evening Dress, Black Silver Trimmed, Small Boots, 5½.—Y 3928, Dress, this office.
CONTINUED ON PAGE 6.

Clarke's Blood Mixture
"EVERYBODY'S BLOOD PURIFIER."
Of all Chemists and Stores, 3/- per bottle; six times the quantity, 12/-. (4)

GOLF.
£580 PROFESSIONALS' TOURNAMENT.
ABE MITCHELL IN FINAL.
JAMES MARTIN BEATEN IN 4th ROUND.
As a result of the fourth and semi-final rounds of the Professional Golfers' Association Tournament, at Mid-Surrey professional, Abe Mitchell, last year's winner, to-day opposed Jesse Taylor, brother of J. H. Taylor in the final of £6 holes, by virtue of his win twelve months ago. Mitchell is a favourite, but Taylor resembles his brother in West Country determination. The great match of the fourth round was that between Mitchell and Oxtenden. Oxtenden took the lead at the third, but the match was squared at the next. Afterwards Mitchell was 2 up at the turn, but the 13th saw the scores all square once more. Mitchell drove nearly 300 yards going to this, but his ball found a sleeping trench behind. A great 5 by Mitchell gave him the 16th, and the North Foreland man winning the next, he qualified for the semi-final stage. Seymour was 3 up on Kaye at the 9th, and Josh Taylor was 1 up on Martin at the same stage. A fluctuating match was that between Holland and Phil Taylor. The latter was 3 up at the 4th, and turned 2 up. Taylor later was 2 up with 5 to play, but Holland won the 15th and 16th and squared, to win in 4. Holland at the 17th made the Midlander dormy 1, and, the home hole being halved, he won by a single hole.
The semi-final match between Mitchell and Seymour attracted most of the crowd. A half in 4 opened the match, but Mitchell took the lead at the 2nd, which Seymour lost in attempting to gain distance from the tee. Mitchell won the next after 3 holes, but a magnificent 2 at the 8th by Mitchell enabled him to reduce the odds. The 9th was halved, and Seymour turned 1 up. Winning the next 2 holes, Mitchell assumed the lead, but the match was squared again at the 14th, where Mitchell played a poor shot to the green from an awkward lie. Mitchell took the lead once more at the 16th with a 15 yards putt, and Seymour being fearfully weak to the 17th, Mitchell qualified for the final round, totalling 68 against Seymour's 70 for 17 holes. In the game which ended in the victory of Josh Taylor over Holland, Taylor led at the 5th, but the match was squared at the 7th. The Midlander won the 9th, and out in 37 against 38 was 1 to the good. Winning the 10th in 4 and 5, Holland here stood 2 up. The 12th and 13th were won by Taylor, to square the match. He negotiated a stymie on the first-mentioned green, getting down a long putt at the next. Taylor won the 16th, for the lead, for Holland to square at the following hole. The game remained square after the 18th had been played, and Holland being short with his second to the 19th, Taylor won the hole in 4, with the right of entry to the final stage. Details:—
FOURTH ROUND.
Mitchell beat Oxtenden—5-3.
Seymour beat Tom King—4-3.
Josh Taylor beat James Martin—4-2.
Holland beat P. Taylor by 1.
SEMI-FINAL.
Mitchell beat Seymour—2-1.
Taylor beat Holland at the 19th

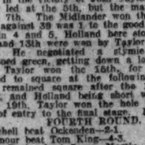
Portrait of Mr. GEORGE BALLANTYNE, of 117 Hallibutton place, Galashiels, who writes:—
"Several years ago a dog bit me on the leg, and each succeeding year the sore broke out afresh, and never also broke out at other parts of my leg. I tried various remedies, and took the Doctor attending me, but all to no purpose. Then I started to take Clarke's Blood Mixture. With the first bottle I felt much improved in my general health, while the swelling in my leg had decreased. This encouraged me to persevere till I had taken nine bottles, with the happy result that I was able to resume my work, since when I have not been a day off. It is now many months since, and there is no sign of the trouble returning. The swellings have entirely disappeared, and I feel like a different person.
Clarke's Blood Mixture, by reason of its remarkable blood purifying properties, can be relied upon to give speedy relief and lasting benefit in all cases of Eczema, Salt Rheum, Abscesses, Boils, Carbuncles, and Eruptions, Piles, Glandular Swellings, Rheumatism, Gout. Pleasant to take, and free from anything injurious. Ask for and see you get it.
Clarke's Blood Mixture
"EVERYBODY'S BLOOD PURIFIER."
Of all Chemists and Stores, 3/- per bottle; six times the quantity, 12/-. (4)

NTY RIMLESS EYE GLASSES Carefully Fitted.
MASON, OPTICIAN.
ESTABLISHED 1780.
6 DAME ST., DUBLIN (Near the Castle).

SHIPPING REPORTS.
BLIN ARRIVALS AND DEPARTURES.
monette—29/10. Wind and weather—W.N.W., light breeze; overcast.
ailable Arrivals—Arvonia, from Holyhead, passengers, etc.; ss. Cato, from Bristol, with ss. Pembroke Coast, from Southampton, with ss. Oak, from Belfast, with wheat; ss. Sparrow, from Portland, with stone; ss. Hamilton, from Preston, with limestone; ss. Tors, ss. Bronzite Ayr, with coals; ss. Irena, from Point of Ayr, with coals; ss. Silverfield, ss. Stanley, from Garston, with coals; ss. Jessie Sommerfield, from Preston, with coals; ss. Kingstown, from Newport, with coals; ss. Waterford, from Workington, with coals.
ailable Departures—ss. Arvonia, for Holyhead, passengers, etc.; ss. Letty, for Portaferry, with ss. Maresia, for Candlf, light; ss. Thames, for London, light; ss. Prize, ss. Thrasie for Ayr, light; ss. St. Mirren for Birkenhead, ss. Dinorwic, for Silloth, light; ss. Ardri, for Glasgow, light; ss. Elizabetta, for Newport, light.

NTY RIMLESS EYE GLASSES Carefully Fitted.
MASON, OPTICIAN.
ESTABLISHED 1780.
6 DAME ST., DUBLIN (Near the Castle).

SHIPPING REPORTS.
BLIN ARRIVALS AND DEPARTURES.
monette—29/10. Wind and weather—W.N.W., light breeze; overcast.
ailable Arrivals—ss. Arvonia, from Holyhead, passengers, etc.; ss. Cato, from Bristol, with ss. Pembroke Coast, from Southampton, with ss. Oak, from Belfast, with wheat; ss. Sparrow, from Portland, with stone; ss. Hamilton, from Preston, with limestone; ss. Tors, ss. Bronzite Ayr, with coals; ss. Irena, from Point of Ayr, with coals; ss. Silverfield, ss. Stanley, from Garston, with coals; ss. Jessie Sommerfield, from Preston, with coals; ss. Kingstown, from Newport, with coals; ss. Waterford, from Workington, with coals.
ailable Departures—ss. Arvonia, for Holyhead, passengers, etc.; ss. Letty, for Portaferry, with ss. Maresia, for Candlf, light; ss. Thames, for London, light; ss. Prize, ss. Thrasie for Ayr, light; ss. St. Mirren for Birkenhead, ss. Dinorwic, for Silloth, light; ss. Ardri, for Glasgow, light; ss. Elizabetta, for Newport, light.

THE KING
of Corn Cures is
"Wellseene"
which justly bears the reputation of being the most Rapid and Painless Remover of Hard or Soft Corns and Warts. Safest and best. Price 1/3, post free 1/8.
WELLS, Chemist,
D UPPER BAGGOT STREET, DUBLIN

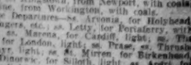

SPORTING NEWS.

LIMERICK MEETING—YESTERDAY.

After the heavy rainfalls of the previous two days it was a welcome change to find the weather bright and summerlike again for the opening day of Limerick Meeting. Many horses were unable to run, but owing to the heavy rain at the Curragh and other parts on the previous day, were not got on to the course. Little rain fell in Limerick district on the previous day, and the going was in fairly sound order. The latter accommodating fact had not much to boast on the Stand, and rambling in most generous fashion, he did it in easy style, but little opportunity was thought of the performance, at the opening auction, for he failed to elicit a bid. Quirke rode a particularly fine finish to get Ellerside up in the last few yards, and beat Dazzle in the Shannon Plate, but he was lucky to find an opening where he did, on the rails, Greencove, jumping in flippant style, led all the way, and won the Barrycove Plate in smart style for Mr. H. Kenny's Western stable, and later in the day the same stable was again in the fore, winning the Stewards' Plate with Silvo. Kilsheelan made amends for some previous failures by winning the Autumn Plate in a canter, and Magic Maid, who fell when winning a steeplechase at Mallow, and injured Joseph Cahly, simply played the part of daze before hounds with her opponents in the Treasurer's Steeplechase. Details:—

2.30—STAID PLATE of 100 sovs. A handicap hurdle race. 2 m.
Mr. Desmond's b. g. FORD, by Judge it Allan's Therapie, 4, 11-7 ..... Hogan, jun. 1
Mr. W. Flynn's GRELLBOUND, 4, 11-3 M. Collins 2
Mr. Moody's GAYE (Mr. Moody) ..... Aylin 3
Mr. Hogan's Manister Boy, 5, 11-1 ..... A. Hogan 0
Capt. Delmege's Dilly Wings ..... Capt. J. C. R. Delmege 0
Mr. Punch's Eraser, 5, 10-5 ..... O. Harty 0
Mr. Willis's Fleeplicha ..... Mr. Bevan 0
Betting—5 to 4 agst. FORD, 5 to 2 Spellbound, 5 to 1 Dogpie, 6 to 1 Dilly Wings, 10 to 1 any other.
Eraser led from Dogpie, Dilly Wings, Spellbound, and Ford until half a mile from home, when Ford drew out and, making the remainder of the running won easily by three lengths; four lengths separated the second and third. Eraser was fourth, and Manister Boy next.
There was no bid for the winner.

3.0—SHANNON PLATE of 100 sovs. A handicap. 6 f. 100 yds.
Mr. Willis's br. c. KILCROTTIN, by Killgleagh, Dry Ambiance, 5, 9-10 ..... E. Quirke 1
Mr. M'Namara's DAZZLE 3, 6-7 ..... Jos. Harty 2
Mrs. Moloney's MARENGO (10lb ex.) ..... M. Colbert 3
Miss Gleeson's Lullaby, 4, 8-9 ..... Fatman 0
Mr. P. Sullivan's Sweet Hawthorn, 5, 8-6 ..... D. Ward 0
Mr. P. Cullinan's Tom Crow, 3, 8-6 ..... Joe Doyle 0
Mr. O'Hallioran's Irish Lassie, 5, 8-4 ..... H. Harty 0
Mr. Russell's Ivy Leaf ..... Empire, 7-13 J. Fitzgerald 0
(Winner trained by C. Brabazon.)
Betting—4 to 1 agst. KILCROTTIN, 5 to 1 Marengo, 6 to 1 each Dazzle and Lullaby, 10 to 1 Tom Crow, 20 to 1 any other.
Kilcrottin was chicked away, but on settling down Tom Crow went on from Lullaby, Kilcrottin, Dazzle, and Marengo. Into the straight Dazzle and Kilcrottin commenced to draw away from Lullaby, Kilcrottin, who won by half a length; three-quarters of a length divided second and third. Ward rode a fine finish, Lullaby fifth, and Sweet Hawthorn next.

3.30—GARRYOWEN PLATE of 200 sovs. A handicap steeplechase. 3½ m.
Mr. Kennedy's b. g. GREENOGUE, by Outbreak—Polly, 6, 11-4 ..... Lyllis 1
Mr. Nolan's RAMON BEAG, a, 9-0 J. H. Harty 2
Mr. Kenyon's WAVE FORD, 5, 10-0 J. Sinnott 3
Mr. E. Power's Lough Lough, 6, 12-5 Hogan, jun. 0
Mr. Hone's Prudent Girl, a, 9-10 ..... Mr. Georgie, a, 9-10 ..... E. Lawn 0
Mr. Furlong's Fly Orb beat Mr. Lawlor's Hard Stone; Mr. Butler's Brilliant Victory beat Mr. Matthew's Mirage; Mr. Nolan's Freedom's Call a bye. Mr. Rafter's Red Hush absent; Mr. Quinn's Quality Tells beat Miss E. O'Dwyer's Dangerous Lass; Mr. Power's Pied Piper beat Mr. Quinn ns. Free Trader; Mr. Butler's Ballybogue Maid beat Mr. Doyle's Donemore Boy; Mr. Doyle's Dick's Daughter beat Mr. Rockett's Brindle Queen (Mr. Rockett's objection disallowed); Mr. Lamath's Trixie Toole.
SECOND ROUND—Brilliant Victory beat Fly Orb; Quality Tells beat Freedom's Call; Pied Piper beat Ballybogue Maid; Dick's Daughter beat Hillock.
THIRD ROUND—Quality Tells beat Brilliant Victory; Pied Piper beat Dick's Daughter.
DECIDER—Quality Tells beat Pied Piper.
BLACKBOG STAKE—For 15 all-ages. Winner, 50 and Silver Cup; second, £12; third and fourth, £3 each.
Mr. Furlong's Fly Orb beat Mr. Lawlor's Hard Stone; Mr. Butler's Brilliant Victory beat Mr. Matthew's Mirage; Mr. Nolan's Freedom's Call a bye. Mr. Rafter's Red Hush absent; Mr. Quinn's Quality Tells beat Miss E. O'Dwyer's Dangerous Lass; Mr. Power's Pied Piper beat Mr. Quinn ns. Free Trader; Mr. Butler's Ballybogue Maid beat Mr. Doyle's Donemore Boy; Mr. Doyle's Dick's Daughter beat Mr. Rockett's Brindle Queen (Mr. Rockett's objection disallowed); Mr. Lamath's Trixie Toole.
SECOND ROUND—Brilliant Victory beat Fly Orb; Quality Tells beat Freedom's Call; Pied Piper beat Ballybogue Maid; Dick's Daughter beat Hillock.
THIRD ROUND—Quality Tells beat Brilliant Victory; Pied Piper beat Dick's Daughter.
DECIDER—Quality Tells beat Pied Piper.
BLACKBOG STAKE—For 15 all-ages. Winner, 50 and Silver Cup; second, £12; third and fourth, £3 each.
Mr. Birdingham's Barn Rock beat Mr. Meehan's Dan McGrue; Mr. Matthew's Mutilate beat Mr. Quinn's Kilmanaig; Mr. Gorey's Guillmont beat Mr. Power's Prig; Mr. O'Dwyer's Deliver beat Mr. Bower's Mooncoin Bacheior; Mr. Dunne's Desperation beat Mr. Murphy's Dan O'Hara; Mr. Casey's Rock o' Smiles beat Mr. Power's Pelard; Mr. Ashe's Pretty Missie beat Mr. Dempsey's Brigade Kit; Mr. Long's Lismore beat Mr. L. Meehan's Sun Flash.
SECOND ROUND—Mutilate beat Barn Rock; Guillmont beat Deliver; Desperation beat Rock o' Smiles; Lismore beat Pretty Missie.
THIRD ROUND—Guillmont beat Mutilate; Desperation beat Lismore.
DECIDER—Guillmont beat Desperation.
ROSSENARRA STAKE (No. 2)—For 16 puppies. Winner, £20; second, £6; third and fourth, £3 each.
Mr. Furlong's Fly Orb beat Mr. Lawlor's Hard Stone; Mr. Butler's Brilliant Victory beat Mr. Matthew's Mirage; Mr. Nolan's Freedom's Call a bye. Mr. Rafter's Red Hush absent; Mr. Quinn's Quality Tells beat Miss E. O'Dwyer's Dangerous Lass; Mr. Power's Pied Piper beat Mr. Quinn ns. Free Trader; Mr. Butler's Ballybogue Maid beat Mr. Doyle's Donemore Boy; Mr. Doyle's Dick's Daughter beat Mr. Rockett's Brindle Queen (Mr. Rockett's objection disallowed); Mr. Lamath's Trixie Toole.
SECOND ROUND—Brilliant Victory beat Fly Orb; Quality Tells beat Freedom's Call; Pied Piper beat Ballybogue Maid; Dick's Daughter beat Hillock.
THIRD ROUND—Quality Tells beat Brilliant Victory; Pied Piper beat Dick's Daughter.
DECIDER—Quality Tells beat Pied Piper.
BLACKBOG STAKE—For 15 all-ages. Winner, 50 and Silver Cup; second, £12; third and fourth, £3 each.
Mr. Birdingham's Barn Rock beat Mr. Meehan's Dan McGrue; Mr. Matthew's Mutilate beat Mr. Quinn's Kilmanaig; Mr. Gorey's Guillmont beat Mr. Power's Prig; Mr. O'Dwyer's Deliver beat Mr. Bower's Mooncoin Bacheior; Mr. Dunne's Desperation beat Mr. Murphy's Dan O'Hara; Mr. Casey's Rock o' Smiles beat Mr. Power's Pelard; Mr. Ashe's Pretty Missie beat Mr. Dempsey's Brigade Kit; Mr. Long's Lismore beat Mr. L. Meehan's Sun Flash.
SECOND ROUND—Mutilate beat Barn Rock; Guillmont beat Deliver; Desperation beat Rock o' Smiles; Lismore beat Pretty Missie.
THIRD ROUND—Guillmont beat Mutilate; Desperation beat Lismore.
DECIDER—Guillmont beat Desperation.
ROSSENARRA STAKE (No. 2)—For 16 puppies. Winner, £20; second, £6; third and fourth, £3 each.

COURSING.

KILMOGANNY AND BLACKBOG MEETING—YESTERDAY.

Judge—Mr. Walsh. Slipper—P. McSweeney.
ROSSENARRA STAKE (No. 1)—For 16 puppies. Winner, £20 and Cup; second, £8; third and fourth, £3 each.
Mr. Birdingham's Barn Rock beat Mr. Meehan's Dan McGrue; Mr. Matthew's Mutilate beat Mr. Quinn's Kilmanaig; Mr. Gorey's Guillmont beat Mr. Power's Prig; Mr. O'Dwyer's Deliver beat Mr. Bower's Mooncoin Bacheior; Mr. Dunne's Desperation beat Mr. Murphy's Dan O'Hara; Mr. Casey's Rock o' Smiles beat Mr. Power's Pelard; Mr. Ashe's Pretty Missie beat Mr. Dempsey's Brigade Kit; Mr. Long's Lismore beat Mr. L. Meehan's Sun Flash.
SECOND ROUND—Mutilate beat Barn Rock; Guillmont beat Deliver; Desperation beat Rock o' Smiles; Lismore beat Pretty Missie.
THIRD ROUND—Guillmont beat Mutilate; Desperation beat Lismore.
DECIDER—Guillmont beat Desperation.
ROSSENARRA STAKE (No. 2)—For 16 puppies. Winner, £20; second, £6; third and fourth, £3 each.
Mr. Furlong's Fly Orb beat Mr. Lawlor's Hard Stone; Mr. Butler's Brilliant Victory beat Mr. Matthew's Mirage; Mr. Nolan's Freedom's Call a bye. Mr. Rafter's Red Hush absent; Mr. Quinn's Quality Tells beat Miss E. O'Dwyer's Dangerous Lass; Mr. Power's Pied Piper beat Mr. Quinn ns. Free Trader; Mr. Butler's Ballybogue Maid beat Mr. Doyle's Donemore Boy; Mr. Doyle's Dick's Daughter beat Mr. Rockett's Brindle Queen (Mr. Rockett's objection disallowed); Mr. Lamath's Trixie Toole.
SECOND ROUND—Brilliant Victory beat Fly Orb; Quality Tells beat Freedom's Call; Pied Piper beat Ballybogue Maid; Dick's Daughter beat Hillock.
THIRD ROUND—Quality Tells beat Brilliant Victory; Pied Piper beat Dick's Daughter.
DECIDER—Quality Tells beat Pied Piper.
BLACKBOG STAKE—For 15 all-ages. Winner, 50 and Silver Cup; second, £12; third and fourth, £3 each.
Mr. Birdingham's Barn Rock beat Mr. Meehan's Dan McGrue; Mr. Matthew's Mutilate beat Mr. Quinn's Kilmanaig; Mr. Gorey's Guillmont beat Mr. Power's Prig; Mr. O'Dwyer's Deliver beat Mr. Bower's Mooncoin Bacheior; Mr. Dunne's Desperation beat Mr. Murphy's Dan O'Hara; Mr. Casey's Rock o' Smiles beat Mr. Power's Pelard; Mr. Ashe's Pretty Missie beat Mr. Dempsey's Brigade Kit; Mr. Long's Lismore beat Mr. L. Meehan's Sun Flash.
SECOND ROUND—Mutilate beat Barn Rock; Guillmont beat Deliver; Desperation beat Rock o' Smiles; Lismore beat Pretty Missie.
THIRD ROUND—Guillmont beat Mutilate; Desperation beat Lismore.
DECIDER—Guillmont beat Desperation.
ROSSENARRA STAKE (No. 2)—For 16 puppies. Winner, £20; second, £6; third and fourth, £3 each.

FOOTBALL.

RUGBY.

LANSDOWNE F.C.—General meeting in the pavilion, Lansdowne, to-night at 8 o'clock.
To-day—Wanderers 3rd v. Lansdowne 3rd. Lansdowne road, 4.30.

ASSOCIATION.

ENGLISH PLAYER'S TRANSFER FEE.
The Arsenal F.C. has secured the transfer of Harold Walden, the Bradford City centre forward. A good many clubs have sought to obtain him, amongst them Aston Villa. The transfer fee is said to approach £3,000, but the actual figure has not been disclosed.

RACING AND FOOTBALL JUDGE WEEK-END SPECIAL—The talk of the Football world. Last week again successful with correct score—Sunderland 3, Huddersfield, 1; a likely draw—3 Away Teams, and 2 Long Shots Coupe; 5 Home, and 5 Home (Nap) Over 50 per cent. Forecasts correct. Great £100 Football Competition. Entries must be won every week. At all Newsagents and Bookstalls every Friday.—(Advt.)

Football Boots, 19/6 to 35/- per pair, Footballs, Association or Rugby, from 15/6 each. Football Jerseys, Club Sweaters.—Crotty's, Ltd., 6d Grafton street, Dublin.—(Advt.)

BILLIARDS.

NEWMAN v. AIKEN.
Newman again made brushes of his match of 16,000 up against Aiken at Edinburgh yesterday afternoon, outpointing his rival to the extent of 823 to 544. Newman's best breaks were 185 (full), 212, 103, and 94. Aiken's best were 120 and 61. Interval scores—Newman, 13,194; Aiken, 11,524.
In the evening Newman increased his lead to over 1,200. He was in irresistible form, and had a brilliant break of 355. This he supplemented with 129, 136, and 102. Aiken again was in difficulties, his best efforts being 108, 58, and 74. Closing scores:—Newman, 15,151; Aiken, 11,949.

REECE v. SMITH.
Reece, 4,000 in arrears, again played well in the heat with Smith at Burroughes' Hall, London, yesterday afternoon, scoring 796, an average of 58, against 580 and 32 by Smith. The best breaks were 215, 132, 120, and 104 by Reece, and 148, 64, and 158 by Smith. Interval scores—Smith (to play), 12,580; Reece (rec. 500), 8,707.
Closing scores—Smith (to play), 13,534; Reece (rec. 500), 9,376.

HOCKEY.

LEINSTER LEAGUE COMPETITIONS.
A meeting of the League Committee will be held this evening in Molly Hill, Merrion row, at 7.30, to arrange dates and matches for the season.
VICTORIA CLUB.—General practice to-morrow at Temple Hill, 3.15.

SPORTING PARAGRAPHS.

Blaiere, The Aider, and Best Gad were struck out of the Cesarewitch at 6 p.m. on Wednesday.

DERBY MEETING—November 12th.
DERBY CUP (Handicap) of £1,500. 1 m. 6 f. Entries.
Kree Boy II., 4; Golden Melody, a; Chaitel, a; Nant Ouch, a; Once, a; Tavern, a; Planet, 6; Clarewick, 6; Grand Fleet, 6; Squats Measure, 5; Aria, 5; Kingston Hills, 5; Hawkeye, 5; Miss Madden, 5; Miss K. Kay, Time—57 secs. Owl Boost Handicap (80 yards) (Swain Cup).—1, T. Clutterbuck, 2, Miss White; 3, J. Wallace. Time—55 secs. Junior Championship (80 yards).—1, G. Wood; 2, E. Mofer, vis. Time—61½ secs. Senior Handicap (440 yards).—1, F. F. Hurse, 2, J. M. Smith; 3, R. H. Mitchell. Time—60 secs. Junior Handicap (44 yards).—1, G. Wood; 2, A. Rex. Time—34½ secs. Egg and Spoon Race.—1, A. Kay; 2, C. Wood; 3, R. Mitchell. Open Handicap (60 yards).—1, R. Gibson; 2, A. D. Egan; 3, K. Egan. Time—53 secs. Greenfly Diving (open to Leinster schools).—1, J. Wallace (68, Andrew's Coll.); 2, S. Leitch (Avoca sch., Blackrock). Water Polo Match—Result—At half-time the Reds were leading by two goals (Leitch and Wallace) to one goal (Purcell). Eventually Trinity scored two further goals per Purcell and O'Connell, thus winning the game by three goals to two goals.

£1 TO £1,000
Advanced on Demand at KELLY'S Great Central Money Offices, 43 FLEET STREET (Westmoreland street), Dublin, on Deposits of Jewels, Silver, Plate, Paintings, Waterford Glass. Full value remitted on receipt of Property. Telephone 3497.

SELECTIONS FOR TO-DAY.

The meeting will be brought to a conclusion to-day, when another good programme will be served up and further interesting sport is promised. Selections are appended:—
Directors' Plate—Navan Boy.
Thomond Plate—Jolly Mac.
Greenpark Plate—Rosey Tread or Symariton.
Munster Plate—Star of Delight.
City Plate—Moorish Maid.
Limerick Plate—Deerfoot.

PROGRAMME.

2.30—DIRECTORS' PLATE of 100 sovs. A handicap hurdle race. 2 m.

	Age st. lb.
MAROC (Mrs. Crofts) ..... Usher a	12 0
KNIGHT OF GREENANE (Mr. Graham) ..... Parkinson	4 11 6
NELLIE MAC (Mr. Bourke) ..... Cannon a	12 0
MANISTER BRIDGE (Mr. Hogan) Hogan	6 12 0
MANISTER BOY (Mr. Lloyd) ..... Moss	6 11 9
NAVAN BOY (Mr. O'Neill) ..... Dawson	5 11 7
CHARLES (Mr. Lang Jago) ..... Davis	5 11 7
TREBLE SCOTCH (Mr. Graham) ..... Parkinson	4 11 6
SUPREMACY (Capt. E. H. Smyth) Smyth a	12 0
KILCRUE (Mr. Carson) ..... C. Brabazon	6 11 0
MR. VIGOROUS (Mr. Comyn) ..... Usher	6 11 0
ARDILAUN (Mr. Liam Ogg) ..... Davis	4 11 0
VISITATION (Mr. de Banke) ..... Doyle	5 11 0
BALLYHEEN (Lord Kenmare) ..... Evans	a 10 12
CHARLESTOWN LAD (Mr. Lawton) ..... G. Hartigan	6 10 11
BEAUFORT LAD (Mr. Magner) ..... Private	5 10 7
DINAH DERMOND (Mr. Hogan) Hogan	a 10 6
LINSTHOUSE (Mr. H. B. Kenny) Kenny	a 10 6
WAGGLE (Mr. Murphy) ..... Murphy	a 10 2
BUSHWHACKER (Mr. ——— Locke) ..... L. Brabazon	6 10 0
SANDY M'NAB (Mr. Farrington) Kenny	a 10 0
LE BLANC (Sir S. Quin) ..... Private	4 10 0

3.0—THOMOND PLATE of 100 sovs. 2 m.

	Age st. lb.
TULLYGORBY (Mr. Donnelly) ..... Anthony	a 12 7
DOOLEY COLLEY (Mr. Lushington) ..... Usher	a 12 6
IRISH DRAGOON (Mr. R. Fawcett) ..... Dawson	6 12 0
MAX (Mrs. Croft) (7lb. ex.) ..... Dawson	6 12 0
MAGIC MAID (Mr. Moore) (12lbs. ex.) ..... Dawson	4 11 13
MAJOR DREYFUS (Mr. Bennett) ..... Dawson	4 11 10
PODARCES (Mr. Shepherd) ..... French	a 10 12
MALLAGH (Mr. Greaves) ..... Cleary	6 10 10
HOOKER (Mr. H. Kenny) ..... Kenny	4 10 0
GREENOGUE (Mr. Kennedy) (12lbs. ex.) ..... Kenny	4 11 3
GEM (Mr. M'Kenna) ..... M'Kenna	4 10 0
NEW LADY (Capt. M'Iver) (7lb. ex.) ..... L. Brabazon	5 10 3
FANCY LODGE (Mr. M'Carthy) ..... Private	5 10 0
SOLLY MAC (Mr. Aspinall) ..... Moss	5 10 0
FAIRBROOK (Lt. Cunningham) ..... Cunningham	a 10 0
O.C. HONEYMOON (Mr. Hilditch) ..... Hogan	a 10 0
LADY BIRD (Mr. S. Delmege) ..... Owner	4 10 0
BILLY WINGS (Capt. Delmege) ..... Owner	5 10 0

3.30—GREENPARK PLATE of 85 sovs. A welter handicap hurdle race. 1 m. 2 f. 100 yds.

	Age st. lb.
MINTOT (Mr. Liam Ogg) ..... Davis	4 12 12
MARLIAN (Col. Croft) ..... Usher	a 10 12
HUONORA (Mr. P. W. Shaw) (12lb. ex.) ..... Parkinson	4 10 12
ALICE CRAG (Mr. Hickey) ..... Private	a 10 8
POLISH PRINCE (Mrs. Mooney) ..... Molonev	4 10 2
COAXER (Mr. Jos. Widger) ..... Griffith	5 10 0
ROSEY TREAD (Genl. Sir H. Stogle) ..... Parkinson	5 9 10
BRISK TIMP (Mr. Costello) ..... Private	4 9 10
LADY HAWTHORN (Mr. F. Sullivan) ..... Parkinson	3 9 10
BLEACH LOUGH (Mr. Sheehy) ..... Private	5 9 10
SYMARITON (Mr. M'Allister) ..... Cleary	5 9 10
BILLY ORR (Mr. G. Hartigan) ..... G. Hartigan	5 9 9
RED MICHAEL (Mr. Perry) ..... Dawson	5 9 9
THE MOON (Mr. Bolton) ..... Prendergast	4 9 7
BARRIGON OF THOMOND (Mrs. Stanley) ..... Parkinson	5 9 6
VIEW LAW (Mr. MacGarry) ..... Jones	a 9 5
CARLA LASS (Mr. Skinner) ..... Cannon	6 9 4
FARTHEST WEST (Mr. O'Reilly) ..... Parkinson	a 9 3
LULLABY (Miss Gleeson) ..... Gleeson	a 9 3
SPELLBOUND (Mr. Flynn) ..... Collins	a 9 1
PIVACE (Mrs. Murphy) ..... Murphy	a 9 0
AQUITANIA (Mr. Kirwan) ..... Moss	3 9 0
LITTLE BOBBY (Mr. Parkinson) Parkinson	3 9 0
WILL HOPE (Mr. Graham) Parkinson	3 9 0
THE WILDERNESS (Mr. Punch) Hartigan	3 8 13
WHISK (Mr. Lang Jago) ..... Whisk	3 8 13
LOVELY BOY (Mrs. Mooney) ..... Mooney	3 8 13
FIRST EMPIRE (Mr. Russell) ..... Private	3 8 13
DEERFOOT (Mr. Dickson) ..... Private	3 8 13
HANDY MAN (Mr. Farrington) Downes	4 8 12
ROSE DANCE (Mr. Keenan) ..... Private	4 8 12
ROCKIES (Mr. Hickey) ..... Private	5 8 12
TIPP TIVOLI (Mr. R. O'Donnell) ..... O'Donnell	4 8 8
SAND MARTIN (Mr. Fitzgerald) ..... Cunningham	a 8 7
TIGH-NA-MARA (Mr. Power) ..... Doyle	6 8 7
DUGGIE (Mr. Mooney) ..... Anthony	a 8 7

4.0—MUNSTER PLATE of 85 sovs. An open steeplechase. 3 m.

	Age st. lb.
STAR OF DELIGHT (Mr. K. Jones) ..... Private	a 11 0
SEA COCK (Mr. R. H. Edwards) Dawson	a 12 0
MASTER TOMMY (Capt. V. J. Blake) ..... Private	a 11 0
BEANNA BAOGAIL (Capt. Brett) Private	6 10 7
BRIGHT BLUE (Mr. Golden) ..... Private	6 10 7
KILMORAL (Mrs. Croft) ..... Usher	5 10 7
GOOD AND PLENTY (Mr. C

PUBLIC AMUSEMENTS.

GAIETY THEATRE.
THE GEORGE EDWARDES'
New Musical Production, at 7.45,
THE MAID OF THE MOUNTAINS
FULL CHORUS. AUGMENTED ORCHESTRA.
Matinee To-morrow (Saturday) at 2.30.

GAIETY THEATRE.
Monday Next—For Six Nights,
Matinees Wednesday and Saturday 2.30.
MacDonald and Young present
THE BOY.
The New Musical Comedy in Two Acts.
FROM THE ADELPHIA THEATRE.
Cast includes—
Edward Lewis. Clasie Thompson.
Bertram Siems. Stella Ranson.
FULL CHORUS. AUGMENTED ORCHESTRA.
USUAL PRICES. NOW BOOKING.

EMPIRE THEATRE.
6.45 ....TWICE NIGHTLY........ 8.45.
SIGNOR CAPPELLI,
A TENOR OF THE PUREST QUALITY.
A DELIGHT TO LISTEN TO.
Lawson and Russell, Fairbanks and Lang,
Jack Conard and Sister. Harry Jameson.
Angel and Rose. Bert Neilson.
"Mary Ellen Makes Good,"
A Comedy Sketch by Marie Sweeney.
BOOK YOUR SEATS................TEL. 3208.

ABBEY THEATRE.
TO-NIGHT AND FOLLOWING NIGHTS, at 8.15,
MATINEE, SATURDAY, 2.30.
First Production of
"THE SERF,"
By Stephen Morgan.
"THE COINER,"
By Bernard Duffy.
Booking at Theatre (10.30 to 1 p.m., 2.30 to 5 p.m.). Phone 3268.

QUEEN'S THEATRE.
6.50 .... TWICE NIGHTLY .... 8.50.
The Powerful Domestic Drama,
"A MOTHER'S LOVE."
Seats Booked at Theatre, 2s 4d. Tel. 3016.

PILLAR PICTURE HOUSE.
FANNIE WARD
IN
"THE CRY OF THE WEAK."
MONDAY NEXT,
"GAMBLERS ALL,"
Starring MADGE TITHERADGE.
Better than
"A MEMBER OF TATTERSALL'S."

PRINCESS, RATHMINES.
"THE DEVIL'S STONE,"
Featuring GERALDINE FARRAR.
MONDAY—"LINKED BY FATE"
(From the Famous Novel by Chas. Garvice).
Prof. Renaud's Famous Orchestra.

ST. ANDREW'S COLLEGE.
SWIMMING GALA
AT
IVEAGH BATHS
THIS EVENING
7 O'CLOCK.
Leinster Senior Schools' Squadron Championship.
WATER POLO MATCH—ALL-IRELAND CUP.
Dublin University v. Sandycove.

SIR PATRICK DUN'S HOSPITAL.
A DRAWINGROOM SALE
(In Aid of the above Hospital),
Will be Held at
ARD-NA-BEL, ROEBUCK, CLONSKEAGH
(By kind permission of Mrs. J. B. Kenny),
TO-MORROW (SATURDAY),
OCTOBER 9th, 1920,
Commencing at 2.30 p.m.
Hour Concert at 4 p.m.; Croquet; Tea, etc.
ADMISSION .... 6d.
A Motor will meet the Clonskeagh Tram.

GEORGE'S HALL.
SATURDAY, 7.30.
ADMISSION—6d. BALCONY—9d.
"HER GREAT CHANCE"
(ALICE BRADY).
CINEMATOGRAPH.

THE THEOSOPHICAL SOCIETY.
PUBLIC LECTURES
By E. L. GARDNER (from London),
IN 16 SOUTH FREDERICK STREET.
At 8 p.m.
To-day (Friday)—"Colour, Sound, and Number."
Sunday, 10th—"Magic and Medicine"
At 3.30 p.m.
Tuesday, 12th—"Spiritual and Organic Evolution, or The Descent and Ascent."
IN MILLS' HALL, 8 MERRION ROW.
Monday, Oct. 11th—Lantern Lecture: "Humanity and the Angels as Creators of the Future."
ADMISSION FREE. COLLECTION.

CHILDREN'S ELOCUTION AND DRAMATIC CLASS
(MISS HUTTON, A.L.C.M.)
will be resumed to-morrow (Saturday), Oct. 9, at 3 o'clock. Play for rehearsal, "Dick Whittington." For particulars apply Miss Hutton, Thursby, Blackrock.

DANCING.
MISS O'FLANAGAN
Has returned from London and Re-opened her Classes every FRIDAY and TUESDAY EVENINGS, 8 to 10.30, at
5 ORMOND TERRACE, RATHMINES;
Also her Children's Class, SATURDAY, 3 to 5 o'clock.

SHIPPING

THE BURNS STEAMSHIP COMPANY, LTD.
DUBLIN AND GLASGOW
FROM DUBLIN (North Wall) at 6.30 p.m. Tues., Wed., and Fri., calling at Greenock, and on Sats. sailing direct.
FROM GLASGOW. (Lancefield quay) to North Wall at 12 noon on Mon., Tues., Thurs., and Fri. From Greenock at 5.45 p.m.
All Passengers, Luggage, Goods, and Live Stock are carried subject to conditions specified in the Company's Sailing Bills. Apply to
G. AND J. BURNS, LTD.,
GLASGOW, GREENOCK, AND DUBLIN.

BRITISH & IRISH STEAM PACKET CO., LTD.,
REGRET TO ANNOUNCE THAT, OWING TO LABOUR TROUBLES WITH SHIPS' CREWS, ALL SAILINGS HAVE BEEN SUSPENDED.
27 Sir John Rogerson's quay, Dublin.
Tel. 3092. Telegrams—"Ladyships."

LAIRD LINE, LIMITED.
THE LAIRD LINE, LTD., regret to announce that, owing to LABOUR TROUBLES with the Crews of Ships, all their Sailings have been SUSPENDED between DUBLIN and GLASGOW and DUBLIN and HEYSHAM.
73 NORTH WALL, DUBLIN.
Telephone 465 and 466.
Telegrams—"LAIRD," DUBLIN.

HEYSHAM ROUTE TO ENGLAND.
NOTICE.
During the time the Curfew is in operation, the Steamer will leave Belfast at 9 o'clock on Saturday Nights, instead of 11 o'clock, the usual time.
FRANK TATLOW, General Manager.
Derby, October, 1920.

AMERICAN LINE.
ONLY CABIN and Third Class Passengers carried.
SOUTHAMPTON—CHERBOURG—NEW YORK
U.S. Mail Steamers.
St. Paul, October 9. Philadelphia, October 16.
LIVERPOOL to PHILADELPHIA,
Calling at Queenstown.
Haverford, FRIDAY, NOVEMBER 12.
Apply to American Line, Southampton and Liverpool; Martin McNulty, Ballina; T. Cook and Son, 18 Grafton st.; A. W. Hewett, 15 D'Olier st., Dublin; J. Scott and Co., Cork and Queenstown; Thos. Cook and Son, 27 Royal avenue, Belfast.

AUSTRALIA, via THE CAPE. P. & O Branch Service
ONE CLASS ONLY.
£21 and upwards to CAPE TOWN.
£40 and upwards to AUSTRALIA.
BENALLA ....Nov. 6 | BORDA ....Dec. 2
COMMONWEALTH...Nov. 18 | BELTANA ....Dec. 16
Provisional dates only, subject to alteration.
For particulars apply to the Manager, P. and O. Branch Service, 32 Lime street, London, E.C.3; or to Thomas Cook and Son, 118 Grafton street; A. W. Hewett, 15 D'Olier street; and S. Graham Corbett, 18 Lower Ormond quay, Dublin.

ADVERTISEMENTS
ARE RECEIVED
At Our
BELFAST OFFICE,
108 ROYAL AVENUE
(Telephone .... Belfast, 1787),
UP TO 5 p.m.
for insertion in
NEXT DAY'S ISSUE.

PUBLIC AMUSEMENTS.

THEATRE ROYAL.
HIPPODROME 6.45 .. TWICE NIGHTLY 8.50.
THE WORLD FAMOUS
SIX BROTHERS LUCK
Present their enormously successful Musical Comedy,
WHAT NEXT.
Produced by Strong Cast of London Star Artistes.
Every seat in this Theatre can be booked in advance.
WINTER GARDENS.
Vocalist This Week—Mr. TOM SHELLARD.

TIVOLI. 6.45, 8.45. Tel. 4125. **TIVOLI.**
CHRIS VAN BERN. HARRY FRISKEY.
Rose O'Byrne. Martin Breedis. Chas. Robinson.
Tom E. Dean. Stelling and Scott. Jack and Betty.

LA SCALA THEATRE.
CONTINUOUS 3.0 TO 10.30.
LAST TWO DAYS at 3, 5, 7, 9
"SALOME," "SALOME."
(PASSED BY DUBLIN CENSORS).
Featuring THEDA BARA.
RONDELLE, Violinist, at 4.50, 6.50, 8.50.
25 MUSICIANS AFTERNOON AND EVENING.

LA SCALA THEATRE BALLROOM.
THE DRUMCONDRA LAWN TENNIS CLUB Are holding their usual weekly Dance on TO-MORROW (SATURDAY), OCT. 9th.
Dancing 7.30 to 10.30 p.m.
Subscription, 5s. each, including Buffet, 9.0 to 10.0 p.m.
Mr. T. Magrane's Band.

PUBLIC NOTICES.

EXTENSION OF UNEMPLOYMENT INSURANCE.
UNEMPLOYMENT INSURANCE ACT, 1920.
NOTICE.
UNEMPLOYMENT BOOKS.
Every employed person over the age of 16, with the main exceptions of Agricultural Workers and Private Domestic Servants, insurable under the general provisions of the Act, is required to obtain and hand to his employer an Unemployment Book. Employers are similarly required to obtain such Books from their employees BEFORE 8th NOVEMBER NEXT.
APPLY AT ONCE TO THE NEAREST EMPLOYMENT EXCHANGE OR BRANCH EMPLOYMENT OFFICE.
ALSO IN DUBLIN TO:—
For Men (Industrial Occupations), Oriel House, Westland Row.
For Men (Business and Professional occupations), The Hall, 35 Dawson street.
For Women (Industrial Occupations), Mappers' Rooms, Courtyard, Registry of Deeds, Henrietta street.
Ministry of Labour,
Irish Department,
Lord Edward street, Dublin.
K.A.A.

TWO LECTURES ON CHRISTIAN SCIENCE
Under the Auspices of
SECOND CHURCH OF CHRIST, SCIENTIST, DUBLIN,
Will be delivered by
JOHN W. DOORLY, C.S.B.
(OF LEEDS, ENGLAND),
Member of the Board of Lectureship of The Mother Church,
THE FIRST CHURCH OF CHRIST, SCIENTIST, IN BOSTON, MASSACHUSETTS, U.S.A.,
SUNDAY, OCT. 10th, at 3.30 p.m.,
MONDAY, OCT. 11th, at 8 p.m.
THE
ABBEY THEATRE, DUBLIN.
THE PUBLIC IS CORDIALLY INVITED.
ADMISSION FREE.
No Tickets required. Doors open 3 and 7.30.

THE DUBLIN PORT AND DOCKS ACTS, 1898-1902.
REVISION OF REGISTER OF ELECTORS, 1920.
The Dublin Port and Docks Board hereby give Notice that they have caused to be printed the Register of Electors as revised and signed by the Revisor, and delivered by him to the Board, for the year 1919, and same will be affixed within the Office of the Board and open to the inspection of the public during office hours between the 1st of October and 11th of October, both inclusive.
And they further give Notice to all Persons, Partnerships, and Bodies Corporate, whose names have not been inserted on the said List of Electors, or who may desire to have their names returned in respect of some different qualification, or for a larger number of Votes, or who may claim to be entitled to vote as a Wholesale Trader that a statement of their claim must be delivered to the Board at their Offices, 19 Westmoreland street, Dublin, not later than four o'clock in the afternoon of Wednesday, the 20th day of October, 1920.
Dated this 29th day of September, 1920.
R. PROUD, Secretary.
19, 20 and 21 Westmoreland street, Dublin.

THE MUNSTER AND LEINSTER BANK, LIMITED.
A BRANCH of this BANK will be Opened for Business at WESTPORT, CO. MAYO, on MONDAY, 11th instant, under the Management of MR. GEORGE TOBIN.
By Order of the Board.
T. B. LILLIS, General Manager.
Cork, 2nd October, 1920.

SERMONS.

ZION CHURCH, RATHGAR.
HARVEST THANKSGIVING SERVICES
On THIS EVENING (FRIDAY), at 8 o'clock, Preacher—Rev. H. ST. B. HOLLAND, M.A. (Secretary, C.M.S., London). Collection on behalf of the C.M.S.
On SUNDAY NEXT,
Preacher at Morning Service and Children's Gift Service (4 p.m.):
Rev. L. PARKINSON HILL, M.A. (Rector).
Preacher at Evening Service:
Rev. DAVID H. HALL, B.D. (Rector of St. Barnabas').
Collections on behalf of the Sustentation Fund of St. Barnabas' Church.

CHRIST CHURCH, RATHGAR.
UNVEILING OF WAR MEMORIAL
ON
SUNDAY, 10th OCTOBER, 1920,
At 12 o'clock Service,
BY
THE RIGHT REV. J. M. SIMMS,
C.B., C.M.G., D.D., K.H.C.,
Late Principal Chaplain to the British Forces.

CONTRACTS.

ARMY CONTRACTS.
Sealed Tenders for the supply of FRESH BEEF to Troops at ATHLONE, ATHENRY, BALLINROBE, BALLINASLOE, BOYLE, CASTLEBAR, CLAREMORRIS, CASTLEREA, GALWAY, ORANMORE, LONGFORD, and MULLINGAR, during a period of three months from 1st November, 1920, to 31st January, 1921, will be received at the undermentioned Office until 12 o'clock (noon) on Monday, the 18th day of October, 1920.
Forms of Tender, with full particulars of Contract, can be obtained on application to the OFFICER COMMANDING, Royal Army Service Corps, 5th Division, Curragh Camp, Co. Kildare.

EDUCATION.

UNIVERSITY OF DUBLIN—TRINITY COLLEGE.
Reid Professorship of Penal Legislation, Constitutional and Criminal Law, and the Law of Evidence.—The Examination for this Professorship will be held on December 15th, 16th, and 17th, 1920. Candidates are required to send their names on or before December 1st to the Registrar, Trinity College, Dublin, who will supply the Programmes of the Examination and the terms of appointment under the revised scheme.

SHIPPING.

ELLERMAN'S
CITY AND HALL LINES
AUTUMN SERVICE OF FAST PASSENGER STEAMERS
LIVERPOOL TO
EGYPT AND INDIA.

Steamer.	Tons	Sailing.	Destination.
City of London....	9,000	Oct. 26	Bombay & Karachi
City of Poona.....	7,465	Nov. 9	Colombo & Calcutta
City of Karachi...	5,573	Nov. 19	Bombay & Karachi
City of Cairo......	7,882	Nov. 23	Colombo & Calcutta
City of Lahore ...	6,948	Nov. 30	Bombay & Karachi

All Sailings subject to alteration or cancellation without notice.
Outside Deck Cabins with electric fans, Marconi Wireless. First and Second Saloon.
APPLY TO:—Hall Line, Ltd., 9-11 Fenchurch avenue, E.C. 3; Montgomerie and Workman, Ltd., 35 Gracechurch street, E.C. 3; Ellerman's City Line Agency or Hall Line, Ltd., 22 Water street, Liverpool; or to Geo. Smith and Sons, Glasgow.

FIREWOOD LOGS.
Highest calorific value, 60/- per ton, in 3-foot lengths, convenient for stacking; 65/- in blocks; free delivery city, suburbs, or 30 miles south of Dublin.
J. PULLAR PHIBBS, LTD.,
NORTH STRAND.
Telephone—Dublin 1442 and 1443.

ROBT. ROBERTS'
FAMOUS
ECCLES CAKES,
2/6 PER DOZ.
ROBT. ROBERTS & CO.
(IRELAND), LTD.,
TEA AND COFFEE MERCHANTS AND CONFECTIONERS,
19 SUFFOLK STREET,
DUBLIN.

J. W. ELVERY & CO., LTD.
CART AND RICK COVERS
in
GREEN, DRAB, BLACK and WHITE;
HORSE LOIN COVERS.
DRILL COATS FOR CATTLE SALESMEN.
OIL COATS, CAPES, HATS.
RUBBER MATS, ALL SIZES.
AGENTS FOR
DICK'S BALATA BELTING.
ELEPHANT HOUSE,
45 & 46 LR. SACKVILLE ST., 76 MID. ABBEY STREET, 34 NASSAU STREET, 65 DAWSON STREET, } DUBLIN.
ALSO AT CORK AND LONDON.

BY APPOINTMENT. BY APPOINTMENT.
WEST & SON
JEWELLERS, SILVERSMITHS, AND WATCHMAKERS,
ARE PREPARED TO UNDERTAKE
VALUATIONS FOR INSURANCE OR PROBATE
Of all Descriptions of VALUABLE PROPERTY in any part of the Country.
For Terms, apply to
GRAFTON HOUSE,
102 & 103 GRAFTON STREET,
DUBLIN.

WEATHER FORECAST.

General Inference.—The barometer is rising generally, and an anti-cyclone is spreading from the south-west. A shallow depression will cause an easterly wind over the south-east districts, with much low cloud at times and perhaps local showers. On the whole, however, mainly fair conditions may be anticipated.

Ireland.—Wind light, northerly or variable; fair generally; visibility fair to good; rather warm.

Ireland, North-West.—Wind south-west or west, light to moderate; fair to cloudy; visibility fair; moderate temperature.

HIGH WATER AT DUBLIN BAR (SUMMER TIME).

To-day....Morning	9.31	Evening	....	9.58
To-morrow.. „	10.23	„	....	10.47

SUNRISE AND SUNSET (SUMMER TIME).

To-day....Rises ..	7.38	Sets	....	6.46
To-morrow.. „ ..	7.40	„	....	6.44

LIGHTING-UP TIME .... 7.46 P.M.

ARRANGEMENTS FOR TO-DAY.

Theatre Royal—"What Next," 6.45 and 8.50 p.m.
Gaiety Theatre—"The Maid of the Mountains," 7.45.
Queen's Theatre—"A Mother's Love," 6.30 and 8.30.
Empire Theatre—6.45 and 8.45 p.m.
Tivoli Theatre—6.45 and 8.45 p.m.
Abbey Theatre—"The Serf" and "The Coiner," 8.15 p.m.
La Scala Theatre—Pictures, etc., 3 to 10.30 p.m.
Princess Cinema, Rathmines—Continuous.
Pillar Picture House—Continuous.
St. Andrew's College Swimming Gala—Iveagh Baths, 7 p.m.
Enthronement of Archbishop—Kildare Cathedral, 3.30 p.m.
Clogher Diocesan Synod—Clones.
Meeting of Sailors and Firemen, 11 a.m.
Dublin Assistant Teachers' Union—Meeting, Banba Hall, 8 p.m.
Electrical Engineers' Union—Banba Hall, 8 p.m.

The Irish Times.

FRIDAY, OCTOBER 8, 1920.

At Brussels yesterday the International Financial Conference adopted unanimously the resolutions of the Financial Commission, and of the Commissions on Currency, Exchange, and International Commerce.—(P. 5.)

The Soviet Government's reply to Lord Curzon's Note is not regarded as satisfactory. It is believed, however, that a further British Note will be sent to the Soviet Government.—(P. 5.)

A Polish *communiqué* states that the Bolsheviks are retreating on the entire front. Orders have been given to cease hostilities on the Lithuanian front.—(P. 5.)

Mr. Smillie has advised the miners to vote for the acceptance of the mine-owners' terms as a temporary measure. This action of Mr. Smillie, it is felt, has greatly improved the outlook.—(P. 5.)

The War Office last night issued the casualties among officers and men serving in Ireland during the month of September.—(P. 5.)

It is stated that the Government are considering their attitude in regard to the Irish railways, particularly in view of the difficulty concerning the transport of armed soldiers and police, as well as munitions.—(P. 4.)

The Secretaries of the Irish Peace Conference announce that no date has yet been fixed for the Prime Minister's reception of the deputation which the Conference has appointed to meet him.—(P. 5.)

As a protest against the administration of Irish affairs Dr. Joseph O'Carroll, Dublin, has requested the Home Secretary to remove his name from the roll of Commanders of the Order of the British Empire.—(P. 4.)

Between January 1st and October 1st in the present year 63 courthouses and 504 police barracks were destroyed in Ireland. One hundred and nine policemen, sixteen soldiers, and twenty-seven civilians were killed.—(P. 5.)

Yesterday in Christ Church Cathedral Dr. John Allen FitzGerald Gregg, late Bishop of Ossory, was enthroned Archbishop of Dublin in succession to Dr. D'Arcy, who was recently appointed Primate of All Ireland.—(P. 5.)

Preaching in Christ Church Cathedral yesterday, Dr. Gregg, the new Archbishop of Dublin, described the present situation in Ireland as a moral outrage. The policy of repression could never be the last word of British statesmanship, and he pleaded for mediation, conference, and peace-making.—(P. 5.)

Feakle police barrack was attacked yesterday. A constable was shot dead and a sergeant was wounded.—(P. 5.)

Two policemen were ambushed in the Pomeroy district of the County Tyrone yesterday, and one of them was shot in the chest.—(P. 5.)

Much military activity is reported from various parts of the country. Numerous searches of dwellings have taken place and some arrests have been made.—(P. 5.)

Constable Path, R.I.C., who was wounded in both legs when the attack was made on Assistant Inspector-General Roberts in Dublin in June last, was awarded £800 compensation yesterday by the Recorder.—(P. 6.)

Malicious injury claims in Lisburn now total £810,031, which includes claims for £15,000 by representatives of the late District Inspector Swanzy.—(P. 6.)

For the damage caused in the recent burnings in Trim a total sum of £138,000 is claimed.—(P. 6.)

In London yesterday the Stock Markets were dull, being overshadowed by the new 5 per cent. Local Loans issue at 80. Loan and discount rates were easier. In Dublin the market was irregular. Banks were firm and Dunlops lower.—(P. 7.)

An Appeal to Reason.

During recent months the war against British authority in Ireland has done grievous harm to the country's industrial welfare. Apart from the campaign of crime and the general insecurity of life and property, business interests have been injured in many ways. The munitions strike has thrown hundreds of miles of Irish railways out of action, and the delivery of even the most important letters has become a game of chance. The railways and the postal service are the main arteries of our economic system. If the present process of what the doctors would call sclerosis is allowed to continue, the death of that whole system must be the sure result. There can be no improvement, however, until definite measures are taken, either by the Government or by the Irish people themselves, to protect the country's means of communication. It is now announced that the Government may find itself forced to take drastic action in the near future. When the State assumed control of the Irish railways it assumed also priority for Government traffic; but, as everybody knows, the munitions strike is a denial not merely of that priority, but of any right to the use of the railways for the vital purposes of the Crown. We are warned now that this state of affairs must cease. The Government can do two things. It can withdraw the subsidies to the railways, and so throw out of employment thousands of the workers who have refused to admit its rights. That course would involve a grave breach of faith with the companies and their shareholders. There remains the policy of insisting on the Government's rights, tendering troops as passengers and munitions as freight on a large scale throughout the country, and putting the responsibility of rejection on the railway-workers. If the munitions strike were maintained in such circumstances, the immediate result would be a complete break-down of the Irish railways and a general stoppage of industry which would spell national ruin. It is said that the Cabinet is considering the whole matter.

It is reported also that an equally drastic treatment is being prepared for the disorganisation in the postal service. At present trains are held up a dozen times a week; mail bags are stolen and rifled; telegraph and telephone wires are cut. Nobody has any security that his letters will be delivered at any destination in the South or West. These conditions inflict serious loss and inconvenience on the Post Office. When trains are robbed of their mail bags sorters are kept idle; at another time a double load of mails, coming in with a rush, overwhelms the postal staffs. The authorities seem to have decided that this anarchy in an essential service must be checked. Districts must be made responsible for the safety of their own postal communications, and, if they decline the task, they must take the consequences. It is announced that the Post Office has the position under serious review, and that its action is likely to result in a further reduction of business facilities for the whole country. The suggestion is that wires, once cut, will not be renewed, and that the mail services may be reduced to, perhaps, a single weekly delivery in places where their transmission by road or train has become notoriously unsafe. Bad as are the conditions in Ireland to-day, they will become far worse if the Government is compelled to resort to these Spartan measures. It appears to be quite possible that in the early future, unless the Irish people choose to exercise their common-sense, three-fourths of the country may be without railway trains and postal deliveries. We do not care to think about such an emergency. It would mean not only the loss of all the amenities of life, but the collapse of trade and a formidable catalogue of public and private hardships. In particular, it would strike a deadly blow at the welfare of our agricultural industry.

The Irish people have the remedy in their own hands. In his solemn address after his enthronement yesterday the new Archbishop of Dublin declared that "the policy of repression" in Ireland "could never be the last word of British statesmanship." We agree, but we hope that all who applaud this statement will give equal applause to the sentence which completed the Archbishop's thought. He said that, "if repression is to cease, the acts which called it forth must cease first." If the Government really has decided to bring the railway crisis and the postal crisis to a head by strong measures, it can plead that the decision was thrust upon it by Irish action—that the remedy, however drastic, was not of its own choice. It is the Government's first duty to restore law and order, and it is the absence of law and order that has stricken Ireland with the creeping paralysis of economic decay. The outlook is hopeless unless the Government does its duty and unless the Irish people come to its relief by removing the causes of repression. One thing is certain—that at this moment Ireland is drifting rapidly towards a doom from which, if she tolerates it, no form of self-government will furnish a resurrection. Her industry is at the mercy of strikes which even now are draining the life-blood from the heart of Dublin. The defiance of the Executive by municipal bodies is reducing the whole machinery of local government to a chaos from which the poor are the worst sufferers. The shattering of our railway and postal services would be the last straw. Is it not time for every sane Irishman to take stock of the situation and to consider his own and his country's welfare, apart from his feelings about the existing system of government? We must always have some sort of government, and the present Government, in its efforts to suppress crime and defend the fabric of society, is doing only what every Irish Government of the future will be bound to do. If outrage ceases, repression will cease. If the Irish people of all parties and classes will help the Government to safeguard the normal interests of a civilised community, it will not be forced to contemplate desperate remedies for a desperate disease.

Wages and Prices.

The Federation of British Industries has issued a timely statement on the future of wages and prices. In plain and outspoken language it denounces the economic heresies by which large sections of the working-classes have been infected, and points to the only method by which Britain's commercial and industrial eminence can be maintained. The report touches on the causes of the present economic situation—such as the shortage of capital, inflation of currency, depletion of commodities, and reduction of output—and it explains the fallacy in the attempts, to which official sanction has been given, to keep down the cost of certain commodities. It points out the perils that would be incurred by hasty measures of deflation, and, in short, shows clearly that, while the disease is capable of a complete diagnosis, it would be worse than useless to approach its treatment with the notion either that it will yield to quack remedies or that it demands obscure and subtle specifics. We cannot reduce prices by increasing wages; we cannot bring wages and prices into better relationship by transferring the wealth of the capitalist to the account of the worker; we cannot suddenly reorganise our national finances by rapid inflation. These measures, so glibly advocated in certain quarters, would lead only to ruin. There is no easy road, but there is a sure road, to economic salvation. "The only way in which the position can be restored and the fresh capital which the world needs can be obtained is by working to their *maximum* capacity the few instruments which the war has left us. These form the only sources from which we can either rebuild this country or give that assistance which not only our Allies, but the people of the rest of Europe, require if they are to restart their industries." That hard fact has been shouted from the house-tops for the last two years, but, unfortunately, it has not yet been grasped by the workers. It must be urged again and again until they do realise its significance. Nothing can take the place of work in the creation of real wealth. The Federation says that it may appear strange to advocate a policy of increased output at a time when unemployment is spreading rapidly through the country and factories are going on short time or closing down altogether. It insists on the point, however, because it believes that "the present condition of trade is the direct and inevitable result of the policy which has been adopted by the workers of attempting to secure a higher share of the national wealth merely by increasing money wages without any relation to work done." Some of the Labour leaders, to their credit, have protested vigorously against the policy of "ca' canny," but they have been mere voices crying in the wilderness. The mass of the working population seems to be in no mood to listen to sound economic doctrine. Any scheme to bring output into line with wages is treated with open hostility. The Federation warns the workers now that, if they do not produce more, they must be content to receive less. They may find this blunt warning unpalatable, but it is high time that they should be forced to face the situation squarely. The coming winter probably will be a severe one, and some of them may find that experience is a stern and daunting teacher.

The Sugar Supply.

Sugar has become so plentiful that the Government intends to raise the weekly ration to one pound. This is encouraging news, but it would be more welcome if the increased supply were accompanied by a reduction in price. Unfortunately, there is no sign that the Government will sanction a movement in that direction. At the beginning of the year the Sugar Commission was forced to buy stocks at high prices. The enforcement of prohibition in the United States created an unprecedented demand for candy; but now the demand has slackened, and American manufacturers have more sugar than they can use. They cannot afford to keep it for an indefinite period, and consequently large quantities are being sent to Europe for sale at considerably below the cost price. The Sugar Commission, however, insists upon its pound of flesh. It is unwilling to sell its expensive stocks at a loss. But for the Commission the price of sugar would have soared to nearly 2s. *per* pound during the early months of this year, and to-day's retail price—1s. 2d.—is, as nearly as possible, the world price of the commodity. There is a possibility, however, that the amount of "free" sugar that is now coming into the country may force the Commission's hands. Consumers will throw their ration cards on the dust heap if "free" stocks are sold at competitive prices.

Road Signals.

A Committee of the Ministry of Transport has devised a simple and sensible code of signals which, it is hoped, will make road traffic safer than it is at present. The code prescribes definite signals which a driver must give when he intends to stop or to turn. Both are to be indicated by an arm or a dummy arm. A raised arm will mean a stop, and an arm extended horizontally will mean a turn to the right. A compulsory condition is that these signals shall be given from the offside of the vehicle. This is a point which the Committee had some difficulty in deciding. Thousands of motor cars fitted with the left-hand drive have been imported during the last year, and at first there was some talk about prohibiting their use. It was impracticable, however, to prohibit the use of so many cars, and, therefore, the Committee sought for an instrument that would make it possible for them to conform with the regulation. The dummy arm was the result. Every car on which the steering gear and control levers are fitted to the left must be equipped with a mechanical signalling apparatus. Among drivers who possess "road sense" the signals described have been in use for many years.

A MILITARY OFFICER'S DEATH.

The inquest which had been arranged by Dr. Louis A. Byrne, City Coroner, regarding the death of Lieutenant Horace St. C. L. L'Amie, 2nd Battalion, Duke of Wellington's (West Riding Regiment), who died on Wednesday as the result of a gunshot wound received at Collinstown military camp, Co. Dublin, was prohibited by the military authorities, and did not take place.

The body of Lieutenant L'Amie had been brought to King George V. Hospital, and the Coroner having received notification from the police fixed the inquest at 12 o'clock yesterday in the hospital. A jury was summoned, and the Coroner attended at the hospital, where he was informed that the inquest had been prohibited.

The Coroner stated yesterday that he was informed that an order had been issued prohibiting the holding of a Coroner's inquest, and that the circumstances would be investigated by a military court of inquiry. He was shown the Order, which was signed by Lieutenant-Colonel A. D. M. Browne, D.A.Q.M.G.

In view of this Order the Coroner and the members of the jury who attended left the hospital.

FATHER BERNARD VAUGHAN ON REPRISALS.

Asked for his opinion on reprisals, Father Bernard Vaughan said that England was proving to the civilised world that she could not govern Ireland. How could she pretend to rule other forces when she could not govern her own? The action of reprisals made every Christian Englishman hang down his head shocked, pained, and humiliated. There might be conflicting opinions about the morality of hunger-striking, but there could be one verdict only about hideous reprisals. It was the gospel of Pagan despair, and was enough to draw from a patriot the cry, "*Nunc Dimittis.*"

The Spanish Cabinet has fixed the strength of the next Moroccan military contingent at 86,000 men.

LONDON CORRESPONDENCE.

59 FLEET STREET, LONDON,
THURSDAY NIGHT.

The route to be taken by the Prince of Wales on Monday is virtually a new one for processions of such a character. Usually the route has been along Piccadilly and down St. James's street, but on this occasion Victoria street, Trafalgar square, Pall Mall, and Piccadilly will be taken in the reverse order. This will give ample room for a great gathering to welcome the Prince, for Trafalgar square alone gives seeing space for thousands.

A mountain of letters has accumulated at York House for the arrival of the Prince of Wales, and, though the Prince prefers to attend to his own correspondence, it is certain that he will be unable on this occasion to cope with the masses of letters waiting. In fact, the members of his household are now sorting the letters out so that only the most important will come before the Prince. Shortly after his return his fellow-officers in the Brigade of Guards are anxious to entertain him to lunch at the Guards' Club. The occasion will be of a more or less informal character and limited to officers of the Guards only.

The Prime Minister had a hearty greeting at Euston this morning when he left for Wales to deliver two most important speeches. He was accompanied by Dame Lloyd George, Lord Colwyn, Captain Guest, Major Edwards, Mr. Towyn Jones, and two private secretaries, Captain Evans and Mr. E. R. Davies. The party travelled in a special saloon, and it was sent off with loud cheering by the crowd gathered in the station.

There will, of course, be a debate on Ireland as soon as the autumn sittings of Parliament begin, probably on the initiative of the Labour Party, which, to judge by Mr. Henderson's letter in *The Times* to-day, is prepared to go to even greater lengths than Mr. Asquith in endeavouring to meet the *Sinn Fein* demands. The form to be taken by the debate, whether on a vote of censure or a mere motion for the adjournment, will doubtless depend, to some extent, on the line taken by the Prime Minister when he speaks at Carnarvon on Saturday.

A most amusing document is published by the *Westminster Gazette*. It purports to be a manifesto of the Irish Vigilance Society, an American institution, addressed to the Irish people in Great Britain, and read yesterday at a meeting of the London Council of the Society. It begins with a synopsis of the communications between the Society and Mr. de Valera, about whom there is this delightfully candid passage: "While we recognise de Valera as a man of probity, integrity, uprightness, and untarnished honour, we cannot conceal that for a long time past he has shown signs of the weakness of ambition and vanity, which are certainly incompatible with the lofty ideals, grace, dignity, and charm characteristic of our race. In the best interests of Ireland he had to be told so, and, to his honour be it said, he did not find fault with our plain talking, or resent it in any way."

Mr. de Valera was then told that "Ireland was a kingly and queenly nation," that its monarchical connection with England was one of centuries, and that the Society was not prepared to join in uprooting old institutions. Accordingly, it is glad to note that Mr. de Valera disclaims the aim attributed to him of becoming King of Ireland, which, indeed, would be a remarkable ambition for one who "is an American to the backbone, and consequently owes allegiance first to his native land, and relies upon the protection of the star-spangled banner."

That clears the way for the Society's own programme, "advocated by an overwhelming majority of Erin's children on this (that is, the American) side of the Atlantic." That programme is the establishment of a Royal residence in Ireland, and as King George cannot be in two places at once, the proclamation of one of his sons, preferably the Duke of York, as King of Ireland under the style of Patrick the First. That done "Ireland will become at once, as an integral of the Empire, the right arm of Great Britain, and all her children will rally to the standard of Ireland's monarch."

The manifesto is signed by a score of gentlemen, with names so indubitably Irish as to carry conviction to the most sceptical. But for this detail I confess that I should have been inclined to believe that the journal affectionately termed "The Green 'Un" had on this occasion lived up to its title.

Quite the most remarkable feature of the alleged peace agreement between Poland and the Bolsheviks is the provision by which the new Polish frontier is to extend right up to Latvia, thus cutting the physical connection between Lithuania and Russia. The advantages of this arrangement, if carried out, are that it interposes a further barrier between Germany and Russia, and that it gives Poland another outlet to the sea, in addition to the Riga corridor. There is already a prospect of Poland becoming a member of the "Little *Entente*," consisting at present of Rumania, Czecho-Slovakia, and Yugo-Slavia, and if, as would seem to be probable, Latvia also joins this group, there would be an unbroken line of independent States between Russia and Western Europe.

News comes from Russia that M. Kameneff, the discredited Bolshevist envoy, who was asked to leave this country and return to Russia, did not receive a warm welcome from the Soviet Government, who probably resented the fact that he had allowed himself to be found out. He has been divested of all high authority and given a commissaryship in distant Taganrog, a post meaning banishment, to all intents and purposes.

Manufacturers here are finding that the buyers for the Russian Soviet Government are making no difficulty about prices when they decide to make purchases. It is about the paying, however, that there is a little uncertainty, for the buyers want six months' credit, and, when asked about security, point out that large sums of gold are lodged in the Bank of Denmark at Copenhagen. When a request is made for a definite portion of this gold no satisfactory answer is forthcoming. This is the situation that is holding up a number of big deals that the Russians are anxious to make.

The greatest care will have to be exercised by the miners' leaders if they are anxious to avoid a coal strike, for there are indications that the extremists are already at work trying to stampede the miners into voting against the acceptance of the Government's offer. A very clear pronouncement is required by somebody in authority, either on the side of the Government or of the Miners' Executive—a pronouncement that will show the men clearly what their decision means. It is satisfactory to find that the output of coal for the week ended September 25th was so much better, and particularly that it was above the amount required to secure the advance of a shilling. This fact should be made known to the miners' themselves.

Lord Milner is going to remain at the Colonial Office, having postponed his resignation for some time to come. It is quite probable that the Prime Minister will take the same line with regard to the Ministers who are said to be wanting to retire. The present time is not one when Mr. Lloyd George wants to devote days to reconstructing his Government, for he has plenty of distractions otherwise. Ireland, the industrial outlook, and the threatened coal trouble are quite enough to occupy his time. At the same time, the Prime Minister is to be congratulated on the fact that Lord Milner remains in office to support him.

BOOKS OF THE WEEK.

Owing to extreme pressure on our space the "Books of the Week" are held over till to-morrow.

THE IRISH RAILWAYS.

REFUSAL OF GOVERNMENT TRAFFIC.

SUBSIDY MAY BE WITHHELD.

GRAVE DEVELOPMENTS FORESHADOWED.

The difficulties which are being experienced in connection with the restricted services on the different railway systems in Ireland have, it appears, been occupying the attention of official quarters, and it is understood that important action is about to be taken. Much inconvenience has resulted from the refusal of men accustomed to work the trains to perform their duties when soldiers or armed police took their places, intending to travel with ordinary passengers, and a like attitude was assumed by the men with respect to the carrying of munitions. As a result of the present position, it is understood that important developments at the instance of the Government are likely to take place.

The Government's position in the matter should be thoroughly understood. The outbreak of war introduced a period of emergency in regard to the conduct of public services, and in respect of such a vitally important matter as that of transport the Government took immediate steps to provide for the best use of the railways in the interests of the State. The control of the railways of Great Britain and Ireland was at once assumed by the Government, the primary object being to ensure that the interests of the State in time of war and the use of the railways by the forces of the Crown should not be left to chance. A special Act of Parliament was passed for the express purpose of ensuring priority for Government traffic over all lines in the emergency with which the country was faced.

The Government, however, did not neglect its duty to the railway companies, employés, and to the general public. Under the arrangements made large sums of money have been, and are still being, paid by the Imperial Exchequer to the Irish railways, with considerable benefit both to the employés of the railways and the shareholders, who are mostly Irishmen. The Government has, however, been disappointed in the return which it has received from the Irish railways. It has not received that priority for State traffic over the lines which the special measures were designed to ensure, and for which payment has been, and is still being, made. In point of fact, except in the case of one railway, the Great Northern of Ireland, the Government has actually been deprived of the use of the railways for its most vital purposes.

Hitherto the authorities have carefully refrained from taking any action which might precipitate undue hardships on the railway workers and the public, in the hope that a way might be found of overcoming the difficulties which have been experienced for some months past. It has become clear, however, that the time has arrived for considering what official steps should be taken to secure for the Government the same privileges and rights on the Irish railways as it is obtaining on other lines under similar financial arrangements.

One of the possible consequences of Government action would be the withholding of State grants to the Irish railways. This would give rise to a grave situation, in which the Irish railway workers, no less than the companies and the general public, would suffer acutely.

It is understood that the whole question is being considered by the Cabinet, and an official statement is likely to be issued shortly unless the present position is eased.

THE TELEGRAPH AND POSTAL SERVICES.

It is further understood that the authorities are contemplating action with regard to places where raids on mails have occurred or telegraph wires have been cut. The suggestion is that mail services may be reduced and telegraph wires not replaced. It is pointed out that when a mail train is held up and mails taken away the sorters are kept idle and all arrangements upset. Then when letters come in with a rush men have to be put on overtime or a double mail has to be issued, which is equally expensive.

THE POSITION ON THE MIDLAND LINE.

Our Athlone Correspondent telegraphed yesterday—In reply to a resolution of the Athlone Town Council demanding the re-opening of the train service between Athlone and Mayo, a letter from Mr. Keogh, general manager of the Midland Great Western Company, was read at the meeting of the Council last night.

The letter stated:—"The company realise the disastrous effect which the curtailment of the railway services is likely to have not only on the district affected, but also on the revenue of the railway. The present position is not in any sense the creation of the directors. It is stated in the resolution that there is absolutely no reason for the stoppage of the trains on the Mayo branches that could not be advanced against the running of trains in any part of Ireland, but this statement appears to be founded on inaccurate information. The reason—and the only reason—why the passenger trains on the Mayo branch have been suspended is that there are not enough trainmen left on this section of the system to work full services of trains. It was fully thought, in the interest of all concerned, that it would be better to withdraw the passenger trains rather than to interfere with the transit of goods. It has been suggested that the difficulty might be overcome by cancelling trains on the other section of the line, as between Athlone and Galway, or as between Mullingar and Sligo, in favour of the establishment of passenger train services on the Mayo branch. This expedient had not been overlooked when the shortage of the staff originally arose, but there are working and other difficulties in the way of such arrangements, and which it has not been found practicable to overcome. The District Council may rest assured that the directors are most anxious to secure the resumption of ordinary transit conditions throughout the whole district reserved by the railway company, and that no practical step will be left untried by them to secure this end."

After a brief discussion, the Council pointed out that the way out of the difficulty was the immediate reinstatement of the men temporarily suspended from the service. The Council emphasised the importance of the Roscommon and Mayo service, which should be regarded as the main line of the system, as it was their main source of revenue.

TRAIN HELD UP AT DERRY.

A DONEGAL LINE TO BE CLOSED.

When a party of fifteen armed military cyclists entrained at Londonderry yesterday for Carndonagh, the guard and fireman refused to work the train owing to the presence of the soldiers, who remained in the carriages for several hours. The company suspended both officials. The driver expressed his readiness to proceed, but a fireman could not be got for the train, which had to be cancelled. No train ran to Carndonagh yesterday. Owing to the large number of suspensions for refusal to work military trains, the company are closing the Buncrana to Carndonagh line.

MILITARY CASUALTIES IN IRELAND.

TOTALS FOR SEPTEMBER.

The War Office issues the following list of casualties among officers, non-commissioned officers, and men serving in the Forces in Ireland during the month of September:—

OFFICERS—WOUNDED.

1st Bn. Lincolnshire Regt.—Shepherd Folker, Lieut. J. B.; Morley Turner, Lieut. L.

OTHER RANKS.

KILLED.

Duke of Wellington's (W. Riding) Regt.—Washington, 4603006 Pte. H.
17th Lancers—Gibbs, 312181 Sgt. W. J.
R.A.S.C.—Hall, 45295 Pte. C. E.

DIED OF WOUNDS.

Duke of Wellington's (W. Riding) Regt.—Whitehead, 4603629 Pte. A.; Humphries, 53528 Pte. T.
1st Bn. K.O.R. Lancs. Regt.—Sweeney, 51920 Sgt. A.

WOUNDED.

Manchester Regt.—Wardell, 75979 Pte.
Duke of Wellington's (W. Riding) Regt.—Noble, 4602196 Pte. F.; Smith, 4602076 Pte. W.
2nd Bn. Sth. Staffs. Regt.—Smith, 4905032 Pte. J. D.
2nd Bn. Cameron Highlanders—Winterton, 34702 Pte. H.
1st Bn. Royal Fusiliers—French, 134467 Pte. G.
R.A.M.C.—Aldis, 15396 Pte. T. W.
R.A.S.C.—Harris, 61772 Pte. C.
Totals—Killed, 3; died of wounds, 3; wounded, 10.

PREMIER GOES TO NORTH WALES.

Mr. Lloyd George, who left Euston yesterday morning for North Wales, arrived at Colwyn Bay in the evening. He was in excellent spirits, and conversed animatedly with several old friends, shaking hands heartily with the railway officials, many of whom he had known from boyhood. He had a cordial reception outside the station as he stepped into a waiting car.

The Press Association is authoritatively informed that the Prime Minister will touch upon the industrial situation and the position of the Coalition to-day at Llandudno, and will reserve the Irish question for his Carnarvon speech to-morrow at noon.

THE CHIEF SECRETARY.

Sir Hamar Greenwood, Chief Secretary for Ireland, returned to Ireland, *via* Kingstown, yesterday.

FROM "THE TIMES" OF TO-DAY.

(BY SPECIAL ARRANGEMENT WITH THE PROPRIETORS OF *THE TIMES.*)

SOUND ADVICE.

The Times, in a leading article to-day, says:—Mr. Robert Smillie, the President of the British Miners' Federation, has issued a statement advising the miners to accept at their ballot next week the coal-owners' offer of graduated increases of wages to keep pace with increases of output. Though this advice is not addressed to the public, but to the miners, and is not based upon considerations of public interest, we believe that in the interest alike of the miners and of the public it is both sound and timely. Mr. Smillie, looking at the matter from the standpoint of the miners, adds *The Times*, does not, indeed, take a broad view. He treats the ballot as an opportunity to gain time by means of a temporary device for the formulation of some settlement still more advantageous to the miners. He has nothing to say in approval of the incentive to increase production, which the public has felt to be an admirable feature of the proposed plan. He would have the plan sanctioned by the miners, because it would give them "an opportunity of trying to prove that the mine-owner, and not the miner," is mainly responsible for declining output from the mines. Nevertheless, his argument is interesting, if only as a sign that he feels it expedient that the miners should clear themselves before the public of the suspicion that they have been deliberately allowing output to fall. It would be well, *The Times* proceeds, if the miners were persuaded both of the potential good-will of the country towards them in case they take the country's needs into account, and of its positive ill-will in case they allow themselves to be guided by purely sectional considerations. Miners and coalowners, merchants and employés, industrialists and skilled workmen—we are all in the same boat, and must sink or swim together. Beyond a certain point no section of the community can improve its position without detriment to other sections, whose work is in other ways essential to the well-being of the nation as a whole. The public will recognise that, within the limits imposed upon him by his position, Mr. Smillie has shown considerable courage, and, if the miners act upon his advice, the miners themselves and their whole cause will gain noticeably in public esteem.

POLAND AND SOVIET RUSSIA.

The prospect of peace between Poland and the Bolshevists coincides with a depression in the fortunes of the Soviet Government, remarks *The Times* editorially to-day. Bolshevism has ceased to be a gospel, even for the Socialists of Western Europe, and has become a warning. Here and in Italy, as in France, the disillusionment of Labour with Bolshevism has followed upon fuller acquaintance with the facts of Bolshevist rule. The military outlook for Bolshevism is as bad as the moral. It has been evident for some time past that there are two tendencies in the Soviet system—a militarist tendency, represented by Trotsky, which holds that Bolshevism must aggrandise at the periphery or die of internal decay, and a more moderate section which regards peace at any price as the supreme interest. The latter of these tendencies, though the less logical and the less loyal to the spirit of Bolshevism, seems to be uppermost at present. But two warnings against over-hasty conclusions are, perhaps, not out of place. It must not first be assumed that the change in Soviet policy is anything but tactical. It is true that Bolshevism dies the moment it ceases to be a propagandist, aggressive force, and if it denies this logic now, we may be sure that in altered conditions it will nevertheless revert to it. Secondly, in spite of the wisdom of General Wrangel's policy and the strength of his interior lines of defence, it would be unwise to assume that the military overthrow of Bolshevism is imminent. Russia is a country that has a way of falsifying generalisations and glib Western conclusions. In the meantime, it is right that Western Europe should recognise the debt that it owes to Poland for the change which the victories of her armies have brought about in the ostensible policy of the Russian Soviet Government.

MERCHANT AIRSHIPS.

In some ways the most important aspect of next week's Air Conference is the opportunity it should afford to obtain light on the airship situation, writes an Aeronautical Correspondent of *The Times* to-day. It was known some time ago that Zeppelin interests were at work in America. So also were British. The principal aim was the establishment of a Trans-ocean airship service. But at the time matters did not go beyond the stage of discussion. Now, however, it is understood that, following a recent visit to New York of the President of the Zeppelin Company, the financing of a Europe-America service is assured, and that the first two specially-built Zeppelins will be ready for a flight to New York early in the new year. This will be a commercial airship, embodying all the improvements suggested by Zeppelin experience. Precisely how large these first two ships will be is not known, but when he was last in America the President of the Zeppelin Company described an "air liner" to carry as many as 500 persons. How the problem of shed accommodation is to be overcome on the other side is not particularly clear, though we have had news of at least one new American shed which will be large enough to accommodate an airship of 10,000,000 cubic feet. The Zeppelin Company's view is understood to be that, given big machines and reasonable patronage, the Atlantic air-fare need not much exceed the first class steamship fare, and one would reckon that the journey would be performed, as a rule, by air in appreciably less than half the time taken by sea. It is calculated that a very big, fast airship should make the flight from London to New York in an average of about 48 hours.

MAGNETIC STEERING THROUGH FOG.

The New York Correspondent of *The Times*, in a message dated yesterday, states:—The United States destroyer Semmes this morning conducted a highly successful experiment in steering through a dense fog off New York by means of a magnetised cable laid along the required channel. Commander Norton, using an apparatus of which the only visible portions were two amplifiers, connected with two coils hanging over the sides of the ship just above the water line, "listened in," and was able to "pick up" the magnetised cable. Thereafter he steered his course according to the volume of sound picked up to port or starboard. Seafaring men of all classes considered that remarkable success attended the experiment.

THE STOCK EXCHANGE.

Stock Markets were quite depressed yesterday, says *The Times*, and business was on a much reduced scale. The pending new issue of Local Loans Stock had a weakening effect on all gilt-edged securities. There was a disposition to take a less cheerful view with regard to the coal-mining position, and Paris was again a seller of Mining and Oil shares. Among the few favourable features was a recovery of 4 points in San Paulo Railway Stock on the dividend declaration, and the continued firmness of Mexican Mining shares. The failure at Amsterdam was reported as not of a serious character.

SOVIET AND THE BRITISH NOTE.

AN UNSATISFACTORY REPLY.

Reuter's Agency learns in well-informed quarters that the reply of the Soviet Government to Lord Curzon's recent Note, demanding assurances on the subject of the British prisoners in Russia, and the cessation of propaganda in Asia, is not wholly satisfactory. The Note contains a great deal of extraneous matter—amongst other things, recriminations with regard to Great Britain's attitude towards Poland, and the resumption of trade relations. No undertaking is given about abstinence from propaganda. The Soviet Government agrees to repatriate all British prisoners in Russia, in return for Russian prisoners in the hands of the British Government, but claims that the prisoners at Baku are outside its jurisdiction, in the ground that they are within Azerbaijan territory. It declares its willingness, however, to despatch a representative to exercise its friendly offices with the Azerbaijan Government in the matter of their release, and proposes that the British Government should also send a representative to Tiflis to conduct negotiations.

The reply is not regarded as final, and it is understood that a further Note will be despatched by the British Government.

CONFERENCE ON COAL TIPPERS' DISPUTE.

A conference took place in London yesterday between representatives of the Dock authorities, Railway Companies, National Union of Railwaymen and Transport Workers on the coal tippers' wages demand, and the question of the reinstatement of the men discharged at Cardiff and other places during the slack periods. With regard to the first question Mr. Bevan announced that a temporary offer, subject to further investigation was made, and would be reported to the men during the week-end. On the second question the railway companies refused the proposal of arbitration, and the matter will be referred to the Transport Ministry.

THE IRISH RAILWAYS.

REFUSAL OF GOVERNMENT TRAFFIC.

SUBSIDY MAY BE WITHHELD.

GRAVE DEVELOPMENTS FORESHADOWED.

The difficulties which are being experienced in connection with the restricted services on the different railway systems in Ireland have, it appears, been occupying the attention of official quarters, and it is understood that important action is about to be taken. Much inconvenience has resulted from the refusal of men accustomed to work the trains to perform their duties when soldiers or armed police took their places, intending to travel with ordinary passengers, and a like attitude was assumed by the men with respect to the carrying of munitions. As a result of the present position, it is understood that important developments at the instance of the Government are likely to take place.

The Government's position in the matter should be thoroughly understood. The outbreak of war introduced a period of emergency in regard to the conduct of public services, and in respect of such a vitally important matter as that of transport the Government took immediate steps to provide for the best use of the railways in the interests of the State. The control of the railways of Great Britain and Ireland was at once assumed by the Government, the primary object being to ensure that the interests of the State in time of war and the use of the railways by the forces of the Crown should not be left to chance. A special Act of Parliament was passed for the express purpose of ensuring priority for Government traffic over all lines in the emergency with which the country was faced.

The Government, however, did not neglect its duty to the railway companies, employés, and to the general public. Under the arrangements made large sums of money have been, and are still being, paid by the Imperial Exchequer to the Irish railways, with considerable benefit both to the employés of the railways and the shareholders, who are mostly Irishmen. The Government has, however, been disappointed in the return which it has received from the Irish railways. It has not received that priority for State traffic over the lines which the special measures were designed to ensure, and for which payment has been, and is still being, made. In point of fact, except in the case of one railway, the Great Northern of Ireland, the Government has actually been deprived of the use of the railways for its most vital purposes.

Hitherto the authorities have carefully refrained from taking any action which might precipitate undue hardships on the railway workers and the public, in the hope that a way might be found of overcoming the difficulties which have been experienced for some months past. It has become clear, however, that the time has arrived for considering what official steps should be taken to secure for the Government the same privileges and rights on the Irish railways as it is obtaining on other lines under similar financial arrangements.

One of the possible consequences of Government action would be the withholding of State grants to the Irish railways. This would give rise to a grave situation, in which the Irish railway workers, no less than the companies and the general public, would suffer acutely.

It is understood that the whole question is being considered by the Cabinet, and an official statement is likely to be issued shortly unless the present position is eased.

THE TELEGRAPH AND POSTAL SERVICES.

It is further understood that the authorities are contemplating action with regard to places where raids on mails have occurred or telegraph wires have been cut. The suggestion is that mail services may be reduced and telegraph wires not replaced. It is pointed out that when a mail train is held up and mails taken away the sorters are kept idle and all arrangements upset. Then when letters come in with a rush men have to be put on overtime or a double mail has to be issued, which is equally expensive.

THE POSITION ON THE MIDLAND LINE.

Our Athlone Correspondent telegraphed yesterday:—In reply to a resolution of the Athlone Town Council demanding the re-opening of the rail service between Athlone and Mayo, a letter from Mr. Keogh, general manager of the Midland Great Western Company, was read at the meeting of the Council last night.

The letter stated:—"The company realise the disastrous effect which the curtailment of the railway services is likely to have not only on the district affected, but also on the revenue of the railway. The present position is not in any sense the creation of the directors. It is stated in the resolution that there is absolutely no reason for the stoppage of the trains on the Mayo branches that could not be adduced against the running of trains in any part of Ireland, but this statement appears to be founded on inaccurate information. The reason—and the only reason—why the passenger trains on the Mayo branch have been suspended is that there are not enough trainmen left on this section of the system to work full services of trains. It was fully thought, in the interest of all concerned, that it would be better to withdraw the passenger trains rather than to interfere with the transit of goods. It has been suggested that the difficulty might be overcome by cancelling trains on the other section of the line, as between Athlone and Galway, or as between Mullingar and Sligo, in favour of the establishment of passenger train services on the Mayo branch. This expedient had not been overlooked when the shortage of the staff originally arose, but there are working and other difficulties in the way of such arrangements, and which it has not been found practicable to overcome. The District Council may rest assured that the directors are most anxious to secure the resumption of ordinary transit conditions throughout the whole district reserved by the railway company, and that no practical step will be left untried by them to secure this end."

After a brief discussion, the Council pointed out that the way out of the difficulty was the immediate reinstatement of the men temporarily suspended from the service. The Council emphasised the importance of the Roscommon and Mayo service, which should be regarded as the main line of the system, as it was their main source of revenue.

TRAIN HELD UP AT DERRY.

A DONEGAL LINE TO BE CLOSED.

When a party of fifteen armed military … entrained at Londonderry yesterday for Carndonagh, the guard and fireman refused to work the train owing to the presence of the soldiers, who remained in the carriages for several hours. The company suspended both officials. The driver expressed his readiness to proceed, but a fireman could not be got for the train, which had to be cancelled. No train ran to Carndonagh yesterday, owing to the large number of suspensions for refusal to work military trains, the company … closing the Buncrana to Carndonagh line.

MILITARY CASUALTIES IN IRELAND.

TOTALS FOR SEPTEMBER.

The War Office issues the following list of casualties among officers, non-commissioned officers and men serving in the Forces in Ireland during the month of September:—

OFFICERS—WOUNDED.

… Lincolnshire Regt.—Shepherd Folker, … Morley Turner, Lieut. L.

OTHER RANKS. KILLED.

… of Wellington's (W. Riding) Regt.—… 4605096 Pte. H.
… Lancers—Gibbs, 312181 Sgt. W. J.
… A.S.C.—Hall, 45295 Pte. C. E.

DIED OF WOUNDS.

… of Wellington's (W. Riding) Regt.—… 4605629 Pte. A.; Humphries, 53528 …
… K.O.R. Lancs. Regt.—Sweeney, 51920 …

WOUNDED.

… Winchester Regt.—Wardell, 75979 Pte. …
… of Wellington's (W. Riding) Regt.—… 4602196 Pte. F.; Smith, 4602076 Pte. W.
… Sth. Staff. Regt.—Smith, 4905032 …
… Cameron Highlanders—Winterton, …
… Royal Fusiliers—French, 134467 Pte. G.
… M.C.—Aldis, 15396 Pte. F. W.
… R.C.—Harris, 61772 Pte. C.
… Killed, 3; died of wounds, 3; wounded, …

PREMIER GOES TO NORTH WALES.

… Lloyd George, who left Euston yesterday … for North Wales, arrived at Colwyn … the evening. He was in excellent spirits, … conversed animatedly with several old …, shaking hands heartily with the railway …, many of whom he had known from … He had a cordial reception outside … station as he stopped into a waiting car.

… Press Association is authoritatively informed that the Prime Minister will touch upon the industrial situation and the position of the … question to-day at Llandudno, and will reserve the Irish question for his Carnarvon speech to-… at noon.

THE CHIEF SECRETARY.

… Hamar Greenwood, Chief Secretary for …, returned to Ireland, via Kingstown, … day.

FROM "THE TIMES" OF TO-DAY.

(BY SPECIAL ARRANGEMENT WITH THE PROPRIETORS OF *THE TIMES*.)

SOUND ADVICE.

The Times, in a leading article to-day, says:—Mr. Robert Smillie, the President of the British Miners' Federation, has issued a statement advising the miners to accept at their ballot next week the coal-owners' offer of graduated increases of wages to keep pace with increases of output. Though this advice is not addressed to the public, but to the miners, and is not based upon considerations of public interest, we believe that in the interest alike of the miners and of the public it is both sound and timely. Mr. Smillie, looking at the matter from the standpoint of the miners, adds *The Times*, does not, indeed, take a broad view. He treats the ballot as an opportunity to gain time by means of a temporary device for the formulation of some settlement still more advantageous to the miners. He has nothing to say in approval of the incentive to increase production, which the public has felt to be an admirable feature of the proposed plan. He would have the plan sanctioned by the miners, because it would give them "an opportunity of trying to prove that the mine-owner, and not the miner," is mainly responsible for declining output from the mines. Nevertheless, his argument is interesting, if only as a sign that he feels it expedient that the miners should clear themselves before the public of the suspicion that they have been deliberately allowing output to fall. It would be well, *The Times* proceeds, if the miners were persuaded both of the potential good-will of the country towards them in case they take the country's needs into account, and of its positive ill-will in case they allow themselves to be guided by purely sectional considerations. Miners and coalowners, merchants and employés, industrialists and skilled workmen—we are all in the same boat, and must sink or swim together. Beyond a certain point no section of the community can improve its position without detriment to other sections, whose work is in other ways essential to the well-being of the nation as a whole. The public will recognise that, within the limits imposed upon him by his position, Mr. Smillie has shown considerable courage, and, if the miners act upon his advice, the miners themselves and their whole cause will gain noticeably in public esteem.

POLAND AND SOVIET RUSSIA.

The prospect of peace between Poland and the Bolshevists coincides with a depression in the fortunes of the Soviet Government, remarks *The Times* editorially to-day. Bolshevism has ceased to be a gospel, even for the Socialists of Western Europe, and has become a warning. Here and in Italy, as in France, the disillusionment of Labour with Bolshevism has followed upon fuller acquaintance with the facts of Bolshevist rule. The military outlook for Bolshevism is as bad as the moral. It has been evident for some time past that there are two tendencies in the Soviet system—a militarist tendency, represented by Trotsky, which holds that Bolshevism must aggrandise at the periphery or die of internal decay, and a more moderate section which regards peace at any price as the supreme interest. The latter of these tendencies, though the less logical and the less loyal to the spirit of Bolshevism, seems to be uppermost at present. But two warnings against over-hasty conclusions are, perhaps, not out of place. It must not first be assumed that the change in Soviet policy is anything but tactical. It is true that Bolshevism dies the moment it ceases to be a propagandist, aggressive force, and if it denies this logic now, we may be sure that in altered conditions it will nevertheless revert to it. Secondly, in spite of the wisdom of General Wrangel's policy and the strength of his interior lines of defence, it would be unwise to assume that the military overthrow of Bolshevism is imminent. Russia is a country that has a way of falsifying generalisations and glib Western conclusions. In the meantime, it is right that Western Europe should recognise the debt that it owes to Poland for the change which the victories of her armies have brought about in the ostensible policy of the Russian Soviet Government.

MERCHANT AIRSHIPS.

In some ways the most important aspect of next week's Air Conference is the opportunity it should afford to obtain light on the airship situation, writes an Aeronautical Correspondent of *The Times* to-day. It was known some time ago that Zeppelin interests were at work in America. So also were British. The principal aim was the establishment of a Transocean airship service. But at the time matters did not go beyond the stage of discussion. Now, however, it is understood that, following a recent visit to New York of the President of the Zeppelin Company, the financing of a Europe-America service is assured, and that the first two specially-built Zeppelins will be ready for a flight to New York early in the new year. This will be a commercial airship, embodying all the improvements suggested by Zeppelin experience. Precisely how large these first two ships will be is not known, but when he was last in America the President of the Zeppelin Company described an "air liner" to carry as many as 500 persons. How the problem of shed accommodation is to be overcome on the other side is not particularly clear, though we have had news of at least one new American shed which will be large enough to accommodate an airship of 10,000,000 cubic feet. The Zeppelin Company's view is understood to be that, given big machines and reasonable patronage, the Atlantic air-fare need not much exceed the first class steamship fare, and one would reckon that the journey would be performed, as a rule, by air in appreciably less than half the time taken by sea. It is calculated that a very big, fast airship should make the flight from London to New York in an average of about 48 hours.

MAGNETIC STEERING THROUGH FOG.

The New York Correspondent of *The Times*, in a message dated yesterday, states:—The United States destroyer Semmes this morning conducted a highly successful experiment in steering through a dense fog off New York by means of a magnetised cable laid along the required channel. Commander Norton, using an apparatus of which the only visible portions were two amplifiers, connected with two coils hanging over the sides of the ship just above the water line, "listened in," and was able to "pick up" the magnetised cable. Thereafter he steered his course according to the volume of sound picked up to port or starboard. Seafaring men of all classes considered that remarkable success attended the experiment.

THE STOCK EXCHANGE.

Stock Markets were quite depressed yesterday, says *The Times*, and business was on a much reduced scale. The pending new issue of Local Loans Stock had a weakening effect on all gilt-edged securities. There was a disposition to take a less cheerful view with regard to the coal-mining position, and Paris was again a seller of Mining and Oil shares. Among the few favourable features was a recovery of 4 points in San Paulo Railway Stock on the dividend declaration, and the continued firmness of Mexican Mining shares. The failure at Amsterdam was reported as not of a serious character.

SOVIET AND THE BRITISH NOTE.

AN UNSATISFACTORY REPLY.

Reuter's Agency learns in well-informed quarters that the reply of the Soviet Government to Lord Curzon's recent Note, demanding assurances on the subject of the British prisoners in Russia, and the cessation of propaganda in Asia, is not wholly satisfactory. The Note contains a great deal of extraneous matter—amongst other things, recriminations with regard to Great Britain's attitude towards Poland, and the resumption of trade relations. No undertaking is given about abstinence from propaganda. The Soviet Government agrees to repatriate all British prisoners in Russia, in return for Russian prisoners in the hands of the British Government, but claims that the prisoners at Baku are outside its jurisdiction, in the ground that they are within Azerbaijan territory. It declares its willingness, however, to despatch a representative to exercise its friendly offices with the Azerbaijan Government in the matter of their release, and proposes that the British Government should also send a representative to Tiflis to conduct negotiations.

The reply is not regarded as final, and it is understood that a further Note will be despatched by the British Government.

CONFERENCE ON COAL TIPPERS' DISPUTE.

A conference took place in London yesterday between representatives of the Dock authorities, Railway Companies, National Union of Railwaymen and Transport Workers on the coal tippers' wages demand, and the question of the reinstatement of the men discharged at Cardiff and other places during the slack periods. With regard to the first question Mr. Bevan announced that a temporary offer, subject to further investigation was made, and would be reported to the men during the week-end. On the second question the railway companies refused the proposal of arbitration, and the matter will be referred to the Transport Ministry.

INTERNATIONAL FINANCE.

CREDIT COMMISSION'S REPORT.

EXCHANGE AND GOLD PROBLEMS.

Writing on Thursday from Brussels, the Press Association's Correspondent says:—The report adopted unanimously by the Commission of International Credit, presided over by M. Celier, and appointed by the Brussels Conference, recapitulates the general considerations inspiring the Committee, and declares that its members were driven to the conclusion that no system could alone satisfy the multiple needs of the various countries, and that they accordingly recommended the Council of the League of Nations to adopt the following measures:—An international body should be placed at the disposal of all States desiring recourse to credit for the payment of essential imports, the States to announce the guarantees which they propose to give as security for such credit, and to negotiate with the international body as to the conditions by which guarantees should be regulated. The bonds issued under these guarantees would be used as collateral for credits destined to cover payment for merchandise. The object of this plan is to furnish the various States with the means of helping their nationals to obtain commercial credits. A committee of financiers and business men could be appointed by the Council of the League to draft a scheme along these lines.

CREDITS FOR EXPORTS.

The Commission also dealt with what are described as "definition" credits. That is, credits by virtue of which raw materials, during their successive stages of manufacture and treatment, still serve as security for loans granted by the exporter or the banker. The proceeds of the sale of the finished product are primarily to be devoted to the redemption of these credits. The fulfilment of the conditions under which this type of credit is made is expected to meet serious obstacles in a number of countries where legislation does not adequately protect the exporter during the various stages of important manufacture. The Re-exportation and Sale Commission proposes to recommend the Council of the League to call the attention of the various Governments to this question, and to appoint a committee of experts to draft measures for their embodiment in legislative form by the various interested countries for the solution of this difficulty.

BILLS OF EXCHANGE AND LADING.

Apart from recommending the Council of the League to take these various proposals in hand with a view to their ultimate settlement, the Commission reports that it is of opinion that the League of Nations would be rendering useful service by pushing forward certain reforms, and ensuring that methodical publicity be given to information calculated to facilitate credit operations under this head. The Commission recommends the advisability of progress in the unification of legislation in all countries dealing with bills of exchange and bills of lading, reciprocity in treatment of branches of foreign affairs in various countries, the inter-change of financial information, an investigation of the claims of holders of bonds which have not yet been paid; measures for the protection of savings; an international understanding regarding securities which have been lost, stolen, or destroyed; the creation of an International Chamber of Compensation, and an agreement to remove obstacles to international investments raised by sur-taxes, while at the same time ensuring that every taxpayer pays his exact quota of taxation.

THE LEAGUE AND FINANCE.

During the discussions the Commission was impressed at every turn by the fact that almost all the proposals submitted to it required to some extent the intervention of the League of Nations. The Commission unanimously welcomes this fact, and considers that now is the time to extend to financial problems the international co-operation inaugurated by the League for the improvement of general conditions, and the maintenance of peace in the world.

The resolutions relating to public finance are in all cases in conformity with those already published, and deal with the balancing of Budgets, the abandonment of all extraordinary expenditure of a non-productive kind, and strict reduction of all expenses on armaments, so far as such reduction is compatible with the maintenance of national security.

ARMAMENTS.

The passage dealing with armaments says that in examination of the situation disclosed by each of the States represented at the Conference shows that on an average about 20 per cent. of national expenditure is still ear-marked for armaments and preparations for war. The Conference affirmed with emphasis that the world could not go on supporting such expenditure, and that it is only by a policy of complete and frank co-operation that the nations of the world can hope to regain their former prosperity. For such restoration it is essential that all nations should employ the whole of their national wealth in expenditure of a strictly productive nature. The Conference, therefore, makes a formal request that the Council of the League of Nations shall confer as soon as possible with the different Governments interested, with the object of reaching an agreement for a general reduction in the crushing expenditure which, with armaments at their present level, has to be borne by the impoverished peoples of the world, and which is swallowing up their resources and imperilling the restoration of prosperity after the ravages of war. The Conference expressed the hope that the forthcoming meeting of the Council of the League of Nations will take energetic measures to attain the desired result.

INFLATION AND THE EXCHANGES.

The resolutions dealing with the question of exchanges declared it to be of the highest importance that a limit should be put to the growth of inflation. Governments must regulate their expenditure and revenue, the banks must be removed from all political influences, the increase in credits must come to an end, credit must not be extended, except to satisfy the legitimate economic needs of business; trade must be quickly freed of all control, and all obstacles removed from international trade, and all unnecessary expenditure avoided. Further, it is desirable that countries should return to the gold standard. But deflation must take place by degrees and with the utmost caution.

The Conference doubts whether any attempt to stabilise the value of gold could succeed. It does not believe in the utility of a system of international currency. All attempts to limit the fluctuation of exchanges by establishing artificial control is vain and harmful. The Conference considers that a commission ought to be set up to continue to collate all useful financial statistics which have been laid before the present Conference, and to pursue the study of the circulation of money.

INTERNATIONAL COMMERCE.

Dealing with the question of international commerce, the Conference adopted resolutions, first, expressing confidence that the League of Nations would leave no stone unturned to ensure the complete and firm re-establishment of peace; and, secondly, affirming that any improvement in the financial situation depends in a large measure on the general re-establishment of a good understanding between nations. Thirdly, that it is desirable that each country should exert itself in gradually restoring the freedom of trade which existed before the war, by abolishing, in particular, artificial restrictions and differentiations in price. In its fourth resolution the Conference expresses the conviction that the instability of the exchanges is of such a nature as gravely to impede the normal resumption of foreign trade. In the fifth resolution the Conference says that it would welcome any steps that the League of Nations can take to enable countries which are not in a position at present to purchase the raw materials necessary for their reconstruction to obtain them by the grant of temporary trade on an approved basis, and ear-marked for that particular object. The seventh resolution expresses the conviction that, in endeavouring to bring about improved conditions, a rational use of the transport systems of the world is of vital importance for the re-establishment of international trade.

INTERNATIONAL CREDITS.

Referring to the question of international credits, the Conference proposes that, in order to enable those nations which are at present impoverished and helpless, to obtain credits on reasonable conditions in the international markets, and to inspire confidence, so that they may procure resources to obtain their essential imports, an International Commission should be set up, under the auspices of the League of Nations, and be appointed by the Council of the League. After examining the actual material guarantees which would affect the security of commercial credits which might be granted by the traders of exporting countries, the Commission would fix, on its own responsibility, the amount of gold credits which it felt justified in recommending. Finally, the Commission would fix the procedure for the conduct of these operations.

The Conference unanimously adopted the resolutions submitted to it by the Financial Commission, the Commission on Currency and Exchange, and the Commission on International Commerce. The report of the Commission on International Credits was also unanimously adopted.

M. Ador, the President of the Conference, has received a proposal for the creation of a permanent body to be entrusted with the task of carrying out the decision of the Conference, and all the Commissions have expressed the same desire. It is not the function of the Conference to organise such a body, but it could give its support to the proposal, and hand it on to the League of Nations. The Committee for the apportionment of the expenses of the League of Nations has also drawn up a report which will be transmitted to the Supreme Council.

The final sitting of the Conference will be held to-morrow.

THE COAL OUTLOOK.

MR. SMILLIE RECOMMENDS ACCEPTANCE OF TERMS.

HOPES THAT STRIKE MAY BE AVERTED.

In a statement at his home in Larkhall, Lanarkshire, yesterday, Mr. Smillie advised the miners to accept the terms offered as a temporary measure. He could realise that the decision of the miners' conference must have been irritating and disappointing, but he was convinced that sectional stoppages would not do any good. These might, indeed, injure very seriously the best interests of the general body of the men.

The Press Association says that, while reports from the districts generally as to the attitude of the miners are still unfavourable, a feeling of optimism prevails in official circles in London as to the outcome of the miners' ballot. It is felt that Mr. Smillie's dramatic plea yesterday for the acceptance of the owners' offer has changed the situation, and that it is likely to sway the opinion of thousands of miners who have been waiting for a lead on the question. Even if the appeal does not result in an actual majority for acceptance, it is confidently anticipated that the strike notices will again be suspended next Thursday, and that a renewed effort to re-open negotiations will be made.

STATEMENT BY MR. EVAN WILLIAMS.

At a meeting of the Executive Council of the Mining Association of Great Britain in London yesterday, Mr. Evan Williams, the President, reported on the recent negotiations with the miners. He said that, while they had very strong feeling that if the advances had taken the form of percentages instead of flat rates, it would have been more conducive to the increase of output, the miners were not prepared at the moment to consider anything outside flat rate advances. With regard to the owners' part in encouraging an increase of output, they had to show that they were prepared fully to co-operate with the miners and to do everything in their power on their side to bring about increases of output at the collieries. The men had dwelt, very naturally from their point of view, upon all sorts of defects which they alleged existed in the equipment and management of the collieries, and the owners felt that it was futile for them to say that they were entirely free from blame. But in recent weeks the output had been at a rate of over 250,000,000 per annum, which showed very conclusively that it was not through any fault of the management or defects in equipment that the output had been reduced to the present position.

A resolution was unanimously carried heartily endorsing the pledge that the President had given on behalf of the owners to co-operate to the fullest extent with the miners to increase the output, and undertaking, by the formation of national and district committees, and by all other available means, to secure the attainment of that object.

POLISH OPERATIONS.

THE BOLSHEVISTS RETREATING.

The Polish official military *communiqué*, dated October 6th, is as follows:—The Bolsheviks are retreating on the entire front. The Lithuanians have attacked us near Orany. In agreement with the proposal of the League of Nations, orders have been given to cease hostilities on the Lithuanian front from the East Prussian frontier to Monstelliszki.

BOLSHEVIST "BLUFF" NEARING ITS END.

M. Maklakoff, South Russian Ambassador, arrived in Paris on Thursday, says a Reuter's telegram, and proceeded to the Russian Embassy. In conversation with a Press representative, he declared that the struggle against the Bolshevists was now approaching its end, and everything led him to believe that the enemy's forces were broken, and that final victory was now only a question of time. He commented on the change of tone of the Bolshevists, and said that they would accept any conditions, and make any promises if only to gain time. It would be weakness to believe their word, or to allow the moment to pass when the Bolshevists might be wiped out. If the peoples did not allow themselves to be misled at Riga and in London, he believed that Bolshevist bluff would have had its day.

THE IRISH PEACE CONFERENCE.

COMING DEPUTATION TO THE PRIME MINISTER.

The Secretaries of the Irish Peace Conference have issued the following statement:—

No date has yet been definitely fixed for the reception by the Prime Minister of the deputation of the Irish Peace Conference. The task of the deputation will be to lay before the Prime Minister and his colleagues the resolutions passed on the 24th August, and to urge various considerations in support of them. The resolutions themselves represent the greatest common measure of agreement amongst various sections of moderate political thought in Ireland, and as outlining the essential features of a scheme which, if put forward as a firm offer by the Government, would have the best possible chance of being accepted by the people of Ireland. The Irish Peace Conference seeks to act as intermediary or peacemaker between His Majesty's Government and the people of Ireland, and to secure peace upon terms involving no sacrifice of essential interests and no loss of prestige to either. The events and delays which have occurred since the movement was initiated, and for which the Standing Committee can take no responsibility, have occasioned a grievous increase of the difficulties to be dealt with, but they have also emphasised to a startling degree the necessity for peace on every ground.

The Standing Committee does not consider it either courteous or prudent to detail in advance the considerations which its deputation may advance in support of the Irish Peace Conference resolutions, but it is right, having regard particularly to certain inaccurate statements which have appeared in the Press, to make certain matters clear. The resolutions indicate the view that there is a discrepancy between the Prime Minister's public declarations of his Irish policy and the scope and provisions of the Government of Ireland Bill now before Parliament. If the former be translated into concrete propositions firmly offered for acceptance, a settlement is practicable and probable, but it finds no hope in the present bill, which is not considered capable of satisfactory amendment. Leaving aside minor variations, the substance of the Prime Minister's declarations has been that Ireland can have anything it wants so long as provision is made for mutual defence, and that there is no secession and no coercion of Ulster. Upon this basis the Irish Peace Movement was founded, and upon the same basis it still rests.

The Standing Committee has, of course, satisfied itself as to the possibilities and the probability of Ireland accepting such a scheme if firmly offered, but, on the other hand, it wishes it to be clearly understood that it has not been engaged upon negotiations with any of the parties whose initiative or acceptance would be required if its proposals are to be successful. Its schemes must be judged upon its own merits and upon the fact that it has the considered approval of the large bulk of experienced moderate opinion. Everything depends upon whether the Prime Minister may find himself free to substitute for the Government bill a measure which, in the words of the third resolution of the Conference, grants a full national self-government within the Empire, with complete administrative, fiscal, and financial independence, certain propositions reducing to a concrete form his own recorded utterances upon his Irish policy. If so, there are strong grounds for hope. But the initiative must lie with the Government.

In regard to Ulster, the resolutions speak for themselves, and, while markedly anti-partitionist in tone, were so framed that they secured the full support of prominent Ulstermen. It would be premature to discuss the detailed provisions which the Standing Committee may be prepared to recommend in this connection for the purpose of meeting the Prime Minister's conditions, and also for avoiding the total amputation of a part of Ireland.

DUBLIN DOCTOR AND THE C.B.E.

Dr. Joseph O'Carroll, M.D., F.R.C.P.I., 43 Merrion square, Dublin, has addressed the following letter to the Right Hon. Edward Shortt, Home Secretary:—

SIR,—Last year I found myself gazetted a Commander of the British Empire. The distinction was probably intended to mark the close of my temporary service as Consulting Physician to the Army in Ireland. Had I any anticipation or option in the matter I should have declined the distinction.

Now that the Parliament of the British Empire, by the enactment of the so-called Restoration of Order Act and its subsequent administration, has deprived my country of all the guarantees of public and private liberty which are supposed to be the marks of the British Empire, I feel that I can no longer with any self-respect remain a member of the Order. I therefore request that you will as soon as possible take such action as may be appropriate to have my name removed from its roll.—I have the honour to be, sir, your obedient servant,

JOSEPH O'CARROLL, M.D., F.R.C.P.I.

Six persons were arrested under the "Curfew" Regulations in Dublin this morning.

CLARE BARRACK ATTACKED.

ONE POLICEMAN KILLED: ANOTHER WOUNDED.

A CO. TYRONE AMBUSH.

CONSTABLE SERIOUSLY WOUNDED.

An official report from Dublin Castle yesterday afternoon states that a telegram had just been received from Tulla, Co. Clare, giving briefly the fact that at 11.30 yesterday morning, at Feakle, in that county, the police were ambushed; that one constable was shot dead, and that one sergeant was severely wounded.

Our Ennis Correspondent, telegraphing last night, says—A report received this afternoon from Feakle (East Clare) states that the police barrack there was attacked to-day at 11.30 o'clock. Details have not come through, but Constable Stanley was shot dead and Sergeant Doherty was seriously wounded.

The County Inspector and District Inspector Monroe have gone to the scene, and the military, with an armoured car, have also gone out from Ennis.

TYRONE CONSTABLE SHOT.

An official telegram from Pomeroy (County Tyrone), received yesterday at Dublin Castle, states that Constable Breen, when on patrol with another constable at Donaghmore old mill yesterday afternoon, was fired on, and shot in the breast. The accoutrements, revolvers, caps, and capes of both men were taken by the raiders, who numbered about ten. The other constable escaped injury.

Our Dungannon Correspondent telegraphs:—Two police constables, patrolling in a lonely part of Broughderg Mountain, near Pomeroy, County Tyrone, were suddenly "held up" by twelve armed men at an old corn mill this afternoon. After a short struggle the constables were disarmed. Constable Breen, a native of Brookeboro', County Fermanagh, was seriously wounded in the body and arm. Constable Baxter escaped. A large force of police hurried to the scene. Constable Breen was removed to Dungannon Infirmary. He is a married man, and has a family.

TWO CONSTABLES SHOT AT.

According to an official report issued in Dublin yesterday, while two constables were returning from Athlone to Clonart about half-past eight o'clock on Wednesday night they were fired upon at Taylorstown, but escaped injury.

REMARKABLE MILITARY ACTIVITY.

CLERGYMAN IN CUSTODY.

Reports from the country speak of searches by the military, and arrests in many parts of the West and South. In some places the renewed activity of the soldiers and police is said to be due to information obtained in the recent searches of the mails. Many young men in these districts are reported by the correspondents to be "on the run."

Our Tuam Correspondent telegraphed last night:—The Rev. M. Morley, C.C., Headford, County Galway, was arrested on Wednesday evening by the Crown Forces in the public square at Headford and conveyed to Galway. The house of Father Morley was searched by uniformed men on the previous Sunday night, and, it is alleged, that a shot gun and some ammunition were seized there. The town was visited by two lorries of uniformed men on Sunday night, between 12.30 and 1 o'clock, and a number of raids and searches were carried out. A call was made to the house of one man, and the party was told that he was at a dance at Knockroon, which was later visited. The dance was broken up. Motor lorries with armed men have been active in the Headford district for the past fortnight. The mails at the Post Office were examined on the same day that the examination was carried out at Galway and Tuam.

SEARCHES IN COUNTY LIMERICK.

Our Abbeyfeale Correspondent telegraphed yesterday:—The arrest of Mr. Maurice J. Woulfe, solicitor, Abbeyfeale, caused great excitement this morning in the town. Mr. Woulfe served as a lieutenant in the 16th Division in the war, and acted as solicitor for the next-of-kin in a recent military inquiry. He was taken by a military lorry to Limerick. A young man named Michael Collins, living opposite the barrack, was also arrested.

Searches by the military and Constabulary continue in Limerick and district, and there are arrests, occasionally for detention or inquiry, writes our Limerick Correspondent. The latest search was made by the military at the locomotive works of the Great Southern and Western Railway Company. It is said that nothing of an incriminating nature was found.

ARREST AT BUNCRANA.

Yesterday afternoon a detachment of soldiers from Luddan Camp searched residences in Main street, Buncrana, and effected the arrest of a young man named Fletcher, employed as a barman and motor driver by a local publican.

Our Donegal Correspondent says that military and police raided the Sinn Fein Hall, Ballintra, Co. Donegal, and the houses of Sinn Feiners on Tuesday, and arrested two men.

THE FRENCHPARK DISTRICT.

Our Tulsk Correspondent telegraphs:—Day and night Ballinagare and the surrounding districts are being scoured by armed detachments of police, who are searching for the raiders who are believed to have taken part in the attack on the barrack. On the appearance of a military motor lorry the people fly out of their homes. Over twenty young men are "on the run" at present.

OTHER DISTRICTS.

Following the seizure of the mails, the military are making wholesale searches in the Claremorris district, and the roads are being patrolled night and day on the look-out for men "on the run."

Numerous searches have been carried out by the military and police in Enniscorthy and the district.

A number of houses in the Monasterevan district were searched by the military. It is stated that over thirty shot-guns and three revolvers were found in an outhouse.

A MILITARY SERGEANT'S DEATH.

Of thirteen jurors summoned, only eleven were in attendance when Coroner Conway attended at the King's County Infirmary yesterday to resume the inquest on Sergeant Denis Maguire, who was shot in the head during a military search in Ferbane on the 21st of last month. Two jurors were stated to be sick, one having gone to Dublin for an operation, and the other was in bed. The latter attended at the request of the Coroner and the other jurors, and the inquiry proceeded.

The jury found that the deceased man died from a bullet wound fired by a person unknown, and they tendered sympathy to the widow and family.

MILITARY SEARCHES IN DUBLIN.

AN ARREST.

A private hotel in Dublin was searched by a military party in the early hours of yesterday morning, and Mr. D. McCullagh, who is identified with the Sinn Fein party in Belfast, was arrested, and removed to Mountjoy Jail. The front door of the hotel was forced by the soldiers, and all the rooms subjected to a careful search, two other locked doors having to be forced open. The proprietress stated that a locked box was broken open, and also that a silver goblet and an imitation ivory ornament were missed after the soldiers had withdrawn.

The private residence of Mrs. G. Coffey, 51 Pembroke road, was visited by soldiers about one o'clock on Wednesday morning. In addition to Mrs. Coffey and her son, Mr. Darrell Figgis, Dr. Neil Watson, and Mr. Neil Watson were in the house at the time. The military party, which was accompanied by a policeman, was admitted by Dr. Neil Watson, and the house was thoroughly searched, some documents being removed. The officer in command apologised for the trouble caused to the household, and directed the soldiers to tidy up the rooms.

The same house was again visited and searched early yesterday afternoon, a well-known English war correspondent being in the house at the time. Some more documents were removed, and the military asked for Mr. Darrell Figgis, but he was not there on this occasion. The garden was also searched. The soldiers behaved with courtesy.

Mr. John McBride, who was arrested in Dublin on the 28th September, has been released.

There was no business for disposal at the Ballybrittas and Rathangan monthly Petty Sessions on Monday. No magistrates attended.

THE STRIKE AT DUBLIN PORT.

SERIOUS EFFECT ON THE CATTLE MARKET.

SHIPMENTS FROM BELFAST AND GREENORE.

On inquiry at the offices of the National Seamen's and Firemen's Union in Commons street, Dublin, yesterday, it was stated that there was no new development in connection with the strike which has resulted in the holding up of the portal traffic of Dublin. The shipping of the port is paralysed, and the Irish Secretary of the Union is not in Dublin at present. It is understood that he may be back from England to-day. There was no information to be had from the Seamen's and Firemen's Union as to whether there was any possibility of intervention by the headquarters of the Union in England, by whom, it is stated, the Dublin strike has not been countenanced. The condition of affairs at the North Wall yesterday was that all shipping was virtually at a standstill, and that there was every prospect of the situation assuming a much more serious aspect before the end of the week.

So far as the cross-Channel traffic is concerned, the shipping companies affected had no new development to report, matters being in precisely the same situation as on Wednesday. Efforts were being made yesterday to clear away the accumulation of merchandise at the port in view of the stoppage of the export trade. The number of vessels of the British and Irish Steampacket Company lying up at the port has been augmented by the arrival of the ss. Pembroke Coast at the South Wall. It may be said generally that, with the exception of the Burns line sailing to the Clyde, there is a virtually complete stoppage of sailings and arrivals.

EFFECT ON CATTLE MARKET.

The effect of the strike was made painfully apparent yesterday at the weekly cattle market in Dublin, when there was a very large falling off in the number of live stock forwarded for sale—the volume of business was almost reduced to half that of last week. The beasts offered for sale totalled 3,162, as compared with 6,139 last week. Cross-Channel buyers were conspicuous by their absence, and it became apparent early in the morning that the bulk of the trade was being transacted by purchasers who had made arrangements for shipping their purchases *via* Belfast and Greenore. A special service of cattle trains had been provided at Amiens street terminus by the Great Northern Railway Company, and it was made known that special facilities were provided at the northern ports for the shipment of cattle from the Dublin market to the other side.

It is apprehended that the dislocation of business in the Dublin cattle market yesterday will not readily be adjusted, and may re-act unfavourably upon future markets. The shipping facilities provided since the war have not given general satisfaction, and, now that a grave crisis has arisen, it is feared that the difficulties, so far as the Port of Dublin is concerned, will be accentuated. The fact that some thousands more animals would have been offered at yesterday's market in normal circumstances may cause not only an immediate loss to stock-owners, but result in a period of congestion, inconvenience, and loss covering a considerable period. The Leinster cattle traders heard with some apprehension that the Northern ports are reaping the benefit of the Dublin trouble, and that the principal purchasers yesterday were those for whom shipments *via* Belfast and Greenore provided exceptional facilities.

Not only was there was a falling off yesterday in the number of cattle on sale, but there were about 3,000 less sheep on sale than in the Dublin Market last week.

So far as the members of the Irish Transport Workers' Union are concerned, it is understood that the major portion of the men affected will not be out of employment until Monday next, when their notices will expire. All the casual hands in connection with the cross-Channel services have been "knocked off," but those in regular employment are not yet affected. It is contended, on behalf of the Transport Workers, that, apart from the question of wages, if they desired to withdraw their labour they were bound by the terms of agreement with the employers to give a month's notice; they hold, therefore, that on their part they are entitled to a month's notice from the employers. This contention, as already stated, is met by the employers with the argument that there is nothing in their agreement with the men to justify any more than a week's notice. It was rumoured at the North Wall yesterday that a meeting of the sailors and firemen in Dublin who are on strike would be held to-day, with a view to considering the grave situation, which threatens to involve thousands of men and to menace the entire trade of the port.

ATTITUDE OF SHIPS' OFFICERS.

The Association of Coastwise Masters, Mates, and Engineers has telegraphed from headquarters in Garston, Liverpool, instructing the agents of the Association in Dublin to inform the members that officers and engineers affected by the dispute must remain strictly neutral, but must insist upon the Maritime Board's decisions regarding wages and payment for overtime being maintained.

The officers of the British and Irish Steampacket Company's vessels are accordingly standing by the ships, but they feel that, at the same time, they should not be called upon to do seamen's work in navigating the vessels. Such action on their part might lead to serious complications.

ANOTHER SHIPPING LINE AFFECTED.

Yet another line of steamers engaged in the cross-Channel traffic to and from the port of Dublin had yesterday become involved in the shipping dispute, and was obliged to suspend sailings. This was the Sloan Line, of Glasgow, which conducts regular and bi-weekly sailings to and from Dublin, Douglas, and Silloth, the usual steamer Yarrow (Captain Kearney) carrying goods, passengers, and live stock. Part of the crew of sailors and firemen working the steamer have their homes in Dublin and the remainder at Silloth. The Dublin men, it appears, handed in a 24 hours' notice terminating their engagements, and the company had no option but to serve similar notices on the men who reside across Channel. The Yarrow consequently did not sail last evening.

CORK INVOLVED IN THE STRIKE.

Our Cork Correspondent telegraphs:—The strike of seamen and firemen in Dublin extended to Cork yesterday, when men of the City of Cork Steam Packet Company's ship Cumbrae, which was announced to sail for Manchester, ceased work. A large number of cattle remained for shipment, together with extensive quantities of perishable goods. There was also a heavy booking of passengers. The crew of the steamship Bandon, on the Cork to Fishguard route, have tendered 24 hours' notice.

INCIDENTS IN THE PROVINCES.

The Kilrush Quarter Sessions business was heard in Ennis, but no Grand Jurors attended, and the only prisoner for trial was let out on his own recognisances.

The official reports issued from Dublin Castle yesterday state that the stores of the Shell Company, Clones, were broken into on Wednesday night, and 145 tins of petrol were taken.

A motor lorry, the property of David Somerville, Clones, was taken from the yard on Wednesday night and burned about a mile outside the town.

The Galway County Council has intimated to the Ballinasloe Board of Guardians that, owing to the withholding of Government grants, they are obliged to stop £3,000 from the Guardians.

Only six Grand Jurors and six Common Jurors attended the Criminal Quarter Sessions in Tralee, and the one larceny case for disposal had to be adjourned. Absent Grand Jurors were fined £10 each, and Common Jurors £2 each.

A notice has been served on the Midleton Rural Council, at the instance of Messrs. Wynne and Wynne, solicitors, claiming on behalf of Colonel Mountifort J. C. Longfield, D.L., of Castlemary, £60,000 compensation for the recent burning down of his Castlemary mansion.

The Clerk of Delvin (Co. Westmeath) Rural Council reported to that body yesterday that on Monday he discovered that his offices in the Union had been raided, and a number of his books taken away, and owing to their disappearance the Local Government Board Auditor could not start the audit on Tuesday, as arranged and advertised.

At the Derry Petty Sessions yesterday, Private Pegg, aged 18 years, of the Dorset Regiment, was sentenced to 14 days' imprisonment for stealing a watch the property of County Inspector Gregory. The watch was removed from the handle bars of Mr. Gregory's bicycle in the police barracks, where Pegg was quartered.

County Court Judge Cusack, at the Tralee Quarter Sessions, dismissed the claim of Messrs. Quinnell and Sons for £52,000 for the destruction by fire of their newspaper and general printing offices at Tralee last August. His honour said that he had no direct evidence to show how the fire occurred, and he held that the possibility of accident was not negatived.

At a Cork Sinn Fein Arbitration Court yesterday, a case was called in which Michael Howard, Watercourse road, sued Sir John Scott, City High Sheriff, for £22, the cost of a horse which the plaintiff gave for trial, and which died with the defendant. Sir John Scott did not appear. The Chairman said that they could not have people treating their Court with contempt. The case would be adjourned to give the defendant an opportunity of attending.

SPECIAL EXTRA.

EXPLOSION ON AN OIL TANKER.

TEN PERSONS KILLED.

In a message dated New York, Thursday, Reuter's Correspondent says—An explosion has occurred on the British tanker G. R. Crowe, which is undergoing repairs at Brooklyn in drydock. Some two score of workmen are on board the vessel, and ambulances and a fire engine are hurrying to the scene.

A later message says—Many doctors and nurses have been hurried to the shipyard. According to the police reports, ten workmen have been killed. The explosion was confined to one tank of the vessel, which belongs to a Toronto firm. A great hole was made in the starboard side of the ship. Firemen, protected by gas masks, brought out, beside the dead, over twenty men who had been badly burned. These were quickly taken to hospital. Fortunately nobody was working in the forward tank, which blew up when the workmen approached it with gas torches. One man had a wonderful escape. He was blown more than sixty feet, and dropped, uninjured, on the top of a shed.

SENATOR HARDING AND IRELAND.

Telegraphing from Des Moines, Iowa, yesterday, Reuter's Correspondent says:—Senator Harding, Republican candidate for the Presidency, addressing a crowd from the rear platform of his train on its arrival here, declared that America was being neither selfish nor aloof, but the country would never let a Council of Foreign Powers, sitting round a table in Geneva, tell the United States what to do. But we want, added Senator Harding to pay our part in world affairs.

"How about Ireland?" yelled a voice.

"I am happy to say," replied Mr. Harding, "that I think Britain is approaching a solution of the Irish question; but I would no more tell a Briton what to do with Ireland than I would permit a Briton to tell us what we should do in the Philippines, and I would not have the United States dominated in any capacity by Great Britain."

SAD ACCIDENT IN BRUSSELS.

ENGLISH LADY KILLED.

A Reuter's Brussels telegram, of Thursday's date, says:—While two English ladies, wives of delegates attending the International Financial Conference, were crossing the Boulevard de Régent this evening, a motor car came dashing along and crashed into the ladies. One was killed on the spot, and the other sustained serious bodily injuries. Her condition is most critical. During the reception at the Hotel de Ville, M. Max, Burgomaster of Brussels, was notified of the accident. He immediately broke the news to the two delegates, and accompanied them to identify the victims. The police were at once instructed to hold an inquiry, and to establish responsibility for the accident.

IRELAND'S CRIME ROLL.

RECORD FOR PAST NINE MONTHS

The following is an official statement showing the total number of serious outrages committed between the 1st January and the week ended the 1st October in the present year:—

Courthouses destroyed	63
Royal Irish Constabulary barracks burned	504
Barracks damaged	158
Raids on mails	646
Raids on Coastguard stations and lighthouses	38
Raids for arms	2750
Policemen killed	109
Policemen wounded	174
Soldiers killed	16
Soldiers wounded	61
Civilians killed	27

These figures do not include casualties in the Ulster riots of June to September.

THE LORD MAYOR OF CORK.

Inquiries by a representative of the Press Association late last night showed that the condition of the Lord Mayor of Cork was unchanged.

A message was received in Cork yesterday from the Lord Mayor to the boys of the North Monastery, his old school, thanking them for prayers on his behalf.

On inquiry at Cork Jail yesterday, it was learned that all the prisoners spent a restless night and were reported to be in a very weak condition.

GENERAL NEWS ITEMS.

Mr. J. H. Thomas, M.P., has arrived at Prague.

The War Office states that the improvement in Mesopotamia is maintained.

Sir Robert Horne will address the members of Glasgow Rotary Club on Saturday afternoon.

General Sir William Birdwood left London for India yesterday.

Messrs. F. Glavert and A. D. Ritchie were yesterday elected Fellows of Trinity College, Cambridge.

Mr. William Senior, a former editor of *The Field*, died at Croydon yesterday in his 82nd year.

The Court will remove from Scotland to London on Saturday, Their Majesties returning to Buckingham Palace during the day.

The *Temps* learns from Sofia that General Savof, former Bulgarian *Generalissimo*, has been appointed Bulgarian Minister in Paris.

Seven strikers have been wounded in an affray with the police as the result of the re-opening of a number of factories at San Sebastian.

The Dutch Government has tabled a bill authorising the Minister of Finance to furnish credits up to 12,500,000 florins to the Central European and Balkan States.

Mr. George Tangye, who with his brothers established the great engineering works at Soho, Birmingham, died yesterday, after a short illness, aged 85.

The Portuguese Legation in London states that the reports of the Portuguese strikes are exaggerated out of all proportion. Public order has not been disturbed in any way.

The Franco-Moroccan mail aeroplane crashed on Tuesday near Onteniente (Valencia). Two of the three occupants were killed, and a third severely injured.

Rev. Henry Roe, the well known primitive Methodist supernumerary minister, died suddenly at St. Ives (Cornwall) railway station yesterday. He was 75 years of age.

Mr. Henry Steel, Chairman of the United Steel Company, and of Messrs. Steel, Peech, and Tozer, of Rotherham, prominent in the business world, had a fatal seizure at his hotel in London yesterday.

Reuter's Santiago de Chile Correspondent on Wednesday telegraphed:—The Senate and Chamber of Deputies to-day proclaimed Senor Arturo Alessandri President of the Chilian Republic for the period 1920-1925.

Women students were, for the first time in the history of Oxford University, yesterday admitted as members. Upwards of one hundred attended in the academic dress of cap and gown in the Divinity School.

The annual conference of the National Association for Tuberculosis opened in Liverpool yesterday. It was stated that tuberculosis is never hereditary; that it is preventible, and, given timely and adequate treatment, curable.

In the report issued last night, a Sub-Committee of the Standing Committee on the Investigation of Prices state that they find no evidence of "profiteering" in the furniture industry, or any evidence of trusts, rings, or combines which control prices.

At Hailsham yesterday, William Thomas Gray and Jack Alfred Field were committed for trial for the murder of Irene Munro, on the Crumbles, Eastbourne, on August 19th. The prisoners pleaded not guilty, and reserved their defence.

Eddie Guerin, aged 61, the man who escaped from Devil's Island, was released on £500 bail at Bow street, London, yesterday, pending the hearing of an appeal against his conviction of three months' hard labour for attempting to pick pockets.

According to an Athens telegram, dated Tuesday, the condition of King Alexander, who was recently bitten by a pet monkey, is not quite reassuring, although there is no immediate danger. His Majesty's temperature is between 100 and 101. He is suffering from erysipelas, which the physicians hope to prevent from spreading.

President Millerand on Wednesday received several members of the diplomatic body, among them being M. Jules Cambon, President of the Conference of Ambassadors; M. Paul Cambon, the French Ambassador in London; and M. De Martiel, High Commissioner of the French Republic to the Government of General Wrangel.

A Brussels telegram, dated Thursday, says that the dockers engaged in unloading the White Star liner Lapland have gone on strike as a protest against the refusal of the employers to dismiss a number of British seamen who replaced fifteen Belgians as the result of a labour dispute the last time the Lapland was in dock.

A local solicitor, on behalf of the citizens, has lodged with the Town Clerk of Glasgow an objection against the requisitions for the poll under the Temperance Act, on the ground that the requisitions are invalid by reason of the fact that they were not applied for by the electors in the respective areas, but by the National Citizens' Council.

A message from Norfolk (Virginia) states that the Delegation of the tercentenary celebrations of the Pilgrim Fathers on Wednesday visited Jamestown Island, the scene of the first British settlement in America. On Tuesday they joined with the members of the Virginia Institute in the opening ceremony, which consisted mainly in the erection of a cross, as was done by the first settlers.

THE ARCHBISHOPRIC OF DUBLIN.

ENTHRONEMENT OF DR. GREGG.

THE CHURCH AND POLITICS.

A PLEA FOR RECONCILIATION.

A special Service was held in Christ Church Cathedral, Dublin, yesterday, when the Right Rev. John Allen Fitzgerald Gregg, D.D., late Bishop of Ossory, was enthroned as Archbishop of Dublin and Bishop of Glendalough, Primate of Ireland and Metropolitan, in succession to the Most Rev. Dr. D'Arcy, who was recently appointed Primate of All Ireland. The Service was a very solemn and impressive one, and the congregation was exceedingly large, every seat in the Cathedral being occupied.

The Service began with the processional hymn, "Through the night of doubt and sorrow," during which the choir, clergy, and the Chapters of Christ Church and St. Patrick's Cathedrals went to their places. The procession was headed by the Cathedral choir, and then came the clergy of the province, the clergy of the diocese, the clerical Vicars of Christ Church, the Archbishop's Registrar (Mr. W. H. Robinson), the Archbishop's Chaplains (Revs. T. W. E. Drury, M.A.; J. P. Phair, M.A.; E. G. Sullivan, M.A.; D. G. Green, B.D.; R. H. Murray, Litt.D.; and E. J. Young, B.D.), the Chapters of Christ Church and St. Patrick's, the Dean of St. Patrick's, the Dean of Christ Church, and the Archbishop. Special accommodation was provided for the clergy who were not allocated seats in the stalls, and among the congregation were the Lord Chancellor of Ireland, Messrs. William McCarthy, T.C., and J. R. Stritch, T.C., J.P. (both attired in their robes), representing the Dublin Corporation), and Mr. William Ireland, T.C., representing Rathmines Urban Council.

THE CEREMONY.

The Dean of Christ Church having conducted the Archbishop to the Abbot's chair and returned to his stall, the Precentor (Rev. Canon Hogan) recited a prayer that the Archbishop might "so faithfully feed and govern the flock committed to his care that he may receive with them the Kingdom that endures for ever." The Registrar, the congregation meanwhile standing, then presented to the Dean the mandate from the Lord Primate and the House of Bishops for the enthronement, following which the Archbishop, standing in front of the Holy Table, made the customary declaration that he would "impartially and faithfully rule and govern in this Archbishopric," and that he would "studiously procure to be observed and kept the ordinances, rights, and liberties of this Cathedral Church, diocese, and province so far as they are not repugnant to the laws of the Church of Ireland." The Dean then led the Archbishop to the Throne, his Chaplains following, and, having placed him thereon, and holding his hand, inducted, installed, and enthroned him "into the real, actual, and corporal possession of the Archbishopric of Dublin and Bishopric of Glendalough united thereunto, with the rights, dignities, prerogatives, preeminences, and jurisdictions thereto belonging, and do place you in the Archbishopric's seat in this Cathedral Church, and do leave you in full, clear, and peaceable possession of the same." The Dean, before returning to his stall, added a blessing, and Evensong was then sung. The Proper Psalm was xx., and the Lessons, which were taken from 1 Kings, iii., and 2 Cor., iv., were read by the Archdeacon of Dublin and the Dean of St. Patrick's. The *Magnificat* and *Nunc Dimittis* were rendered to Wood in E flat, and the anthem was "The Lord gave the word," which was very finely rendered by the choir, as, indeed, was the whole Service.

THE ARCHBISHOP'S ADDRESS.

The newly-enthroned Archbishop then addressed the congregation, and said that for anyone to whom the past meant anything such an occasion as that had a solemn interest. The See of Dublin was not one that could rank for antiquity with some of the Celtic Sees of this island, but amongst those who had occupied it there had been men of renown. He would only instance two honoured names of the nineteenth century—Richard Whately and Richard Chenevix Trench—men of widely different outlook upon spiritual things, and yet each in his own way a faithful representation of the tradition of their Church. In the long historic succession there had been men of notable gifts and varied powers, which gave its solemnity to that occasion for the latest member. But the thought that to him was more impressive than all was that the diocese to-day was in some real sense what it was because of the men who had been its chief pastors. It was a very grave fact this—that the dead ruled the living, and one that a great historic corporation like the Church was forced to acknowledge and reckon with. "Other men laboured, and ye are entered into their labours." The "established" could claim a certain measure of justification. It had passed out of the region of experiment. It had to some extent made good. They received the Church to-day from their fathers, and they received it with its venerable traditions with an infinite respect and reverence. But was it their duty to stop there? Was it their duty to say, "What is, is right"? There were many who held that the Church had taken the shape which it presented to their eyes, not of the direct will of Christ its Head, but in spite of Him. They would bid them ask themselves, "Is the Church what Christ intended it to be, or is the Church only what men have made it?" He did not think that the alternative presented by those questions was altogether fair. He questioned if, on the one hand, our Lord had in His mind on earth any exact and definitely formulated scheme for the shape His Church should take down to the end of time. And, on the other hand, he was satisfied that the Church was not only what men had made it.

THE ETERNAL AND THE TEMPORAL.

The Church was what men—not altogether untrue to Christ and never altogether deserted by Christ—had made it. The Church contained fallible men, and, therefore, much that was done in the Church bore the stamp of fallibility. But the Church was in-dwelt by Christ, and, therefore, its results were shot through with everlastingness. There was the eternal and the temporal; and in the building up of the fabric there was bound to be much that was occasional in character—much that might quite as well have been otherwise had circumstances been different, but which, as things were, received its place in the scheme. So, then, the work of Christian men was to see the Church which they inherited in the light of Christ, and check and revise the Church by Christ. The Church represented the eternal in the midst of time. The Church was at once the habitation of the Eternal God and a contemporary institution. If Christian people were as really alive to what Christ was as they were to the world they lived in the Church would be truly contemporary. It would adjust itself to each new age in which it found itself.

A PERENNIAL PROBLEM.

There was the perennial problem of the Christian Church—to distinguish between the temporal and the eternal, between the things that changed and chance could not shake, and the things that abode and could not be shaken. It was a problem that confronted them that day. The region of intellectual certainty had shrunk or shifted in the last fifty years; many things treated as secure even in 1870 had now become subjects of anxious debate, and as it was with thought so it was with institutions. Things must prove their right to survive. There was nothing un-Christian or necessarily profane in the critical temper. Three of the most characteristic words of Holy Scripture were "try," "prove," and "judge." And in these days they must submit the institutional side of their Church to the rigorous test of "Does it work?" And if they found what worked once would not work to-day—*i.e.*, is not living touch with reality—why, then, they must do with that thing what men did with the branches that would not bear fruit. They stood to-day, for example, at a point where their inherited parochial organisation had manifested certain weaknesses. What suited the conditions of 1870 was out of touch with the reality of 1920. Two hundred years ago that great Archbishop of Dublin, William King, was building churches in every direction as Dublin expanded beyond the old city walls. To-day there was no work in Dublin for the sub-divider of parishes. The

(CONTINUED ON PAGE 6, COLUMN 2.)

CONTENTS OF TO-DAY'S PAPER.

	Page.
LEADING ARTICLES:	
An Appeal to Reason	4
Wages and Prices	4
The Sugar Supply	4
Road Signals	4
SOVIET AND THE BRITISH NOTE	5
POLISH OPERATIONS	5
INTERNATIONAL FINANCE	5
GERMANY'S FUEL PROBLEM—III.	6
American Markets	6
Archbishopric of Dublin	5
Clare Barrack Attacked	5
Dublin and District	6
Irish Railways	4
Legal Diary	7
Malicious Injuries in Dublin	6
Military Activity	5
Provincial Paragraphs	6
Shipping Reports	2
Strike at Dublin Port	5
The Coal Outlook	5
The Lord Mayor of Cork	5
Tyrone Policemen Ambushed	5
LETTERS TO THE EDITOR:	
The Late Dr. Millar Maguire	5
The General Synod	6
FINANCIAL NEWS	7
MARKET REPORTS	3
SPORTING NEWS	3

GERMANY'S FUEL PROBLEM.—III.

A TRIUMPH OF SCIENCE.

"BROWN" COAL.

(FROM OUR OWN CORRESPONDENT.)

BERLIN, October 1.

Low temperature distillation of coal, if completely successful, would go a long way to solve Germany's problem of mineral oil supply—given the coal. During the war, as has been said, the supply was restricted. The Peace Treaty has seen to it that the supply will for an indefinite time remain restricted. Germany's financial condition does not encourage one to predict that she will be able comfortably to import oils from abroad. Of what avail, then, is low temperature distillation?

It will, perhaps, be interesting if I relate the fundamental idea of the process itself. In the old distillation method the retort was a long, pipe-shaped construction, usually laid horizontally. The entire charge was uniformly heated till it reached a certain temperature; the distillate was passed off, the retort cooled, the coke extracted, the retort re-charged, and so on. In the new system the pipes or retorts are built vertically. The hottest part of the retort is the bottom, where the coke glows red. The air enters from the bottom and passes upwards. At the top the charge is fairly cold. At some intermediate temperature the distillate begins to pass off. Above this spot the coke is warmed by the hot ascending vapours, and incidentally any moisture in the coal is being evaporated. Below it the layers contain less and less volatile matter, since the latter has already been drawn off. From time to time the bottom of the retort is pulled saidr; the glowing coke falls into a water-seal and is extinguished; the whole charge slips downwards, and more coal is added to the charge from above. The process is thus continuous.

This is the principle of the process, and it works eminently well. In practice no form of retort construction yet devised has proved completely satisfactory, but the defects are only mechanical. It is simply a question of what is the most favourable diameter of the retorts, so that the charge may slip down satisfactorily when the bottom is being drawn; or whether the cross-section should be circular or indented, or in what form, so that the heat from without shall reach every part of the charge equally, and not, for example, over-heat the outside layers and leave the central core under-heated. The principle, however, of low temperature distillation is conclusively shown to be the method of the future. The valuable oil constent of the coal must not be burned wastefully in the fire as at present.

The solving of one problem, however, raises, as usual, a number of others. If coal is made the source of oils, what shall we use for fuel? The obvious answer is the residual coke. By the new process of distillation we get less coal gas, but more tar and its accompaniments. We get ton for ton, however, the same amount of coke. But if the coal now burned in coal were converted into coke, then all factories would have to use coke in their furnaces. Think of the change-over. An industrial plant is the result of decades of accumulated experiences, very largely quite empirical, and the plant of any special works has grown up as a result of countless experimental ventures. Coal has been one of the constant factors in the work. The whole plant, as it were, is built round coal, and depends upon coal as coal.

To carry out this low temperature distillation widely would thus necessitate fundamental alteration on the most far-reaching scale all over industrial Germany. Once the balance is disturbed, whole features of industry would be likely to change. Every household would have to undergo alteration. Moreover, the actual obtained is of variable nature, depending upon the character of the coal and upon the final temperature reached. In many cases the coke obtained has little cohesion, and is liable to crumble to dust. In such cases the coke is frequently used as a raw material for briquette-making. Briquettes are very largely used in Germany for household purposes, but, as they make much smoke and necessitate the use of some other binding material, they are hardly preferable to coal itself.

In treating the other product of low temperature distillation—viz., the distillate, which is a dark-brown or reddish tarry-looking mass—the method is extremely careful. All the various light and heavy "petroleum" oils are obtained, the exact proportions depending upon the way in which the distillation process is carried out. The heavy oil, however, great masses of naphthaline are obtained, for which at present there is no application. A profitable use for this will help to make the new process commercially competitive with the old.

But what if the coal supply cannot be increased, so that the raw material is not obtainable in sufficient quantity? Then Germany has large deposits of "brown" coal. This is a substance intermediate in character between pit-coal and peat. It is actually dark-brown, fairly soft, like clay. It is, in fact, in an arrested stage of formation. It is of the same origin, and hence must contain the same constituents. It is used as a fuel to a certain extent, but not greatly, for household purposes. It is too dirty and sooty in use. Submitted to low temperature distillation, it is shown to yield substantially the same valuable results as the pit coal. This brown coal is untouched by the war. Thought and enterprise has a free field to work over. The residue of brown coal after low temperature distillation—nothing to do now with coke from pit coal, is probably of use only for brickmaking, for its other distillation products are, doubtless, as valuable as those from pit coal.

To make radical changes with a thing so fundamental to industry as the fuel stuff is to cut deep into the nature of industry itself. From all this, accordingly, it is probable that German industry will develop on lines that are as strong and ultimately as valuable as it possessed before the war. It is, moreover, correct to describe this change as progressive, for it is admitted that the low temperature distillation of coal is the process of the future. It may well prove that, while the rest of the world is busy in acquiring and utilising Germany of pre-war secrets, new secrets are being discovered which leave the others already obsolete.

(The End.)

THE TRIM AND LISBURN BURNINGS.

ENORMOUS SUMS CLAIMED.

Up to yesterday thirty different claimants have sent in claims for losses in connection with the raid on Trim Police Barrack and the burnings in the town afterwards, amounting in the aggregate to £138,578 18s. 9d.

The claims for malicious injuries in Lisburn have increased to £810,031 6s. Of this sum £15,000 is claimed by the representatives of the late District-Inspector Swanzy.

At Lisburn Quarter Sessions yesterday, Judge Matheson announced that he would take up the hearing of the claims in the Grand Jury Court, fast, and continue for a week, when he would have to proceed with the Belfast list, which contained between 700 and 800 cases.

THE ENGLISH PRINTING TRADE DISPUTE.

The adjourned printing trade conference, to consider the application by the Typographical Association for an increase in wages for all members of the organisation, took place in London yesterday. The following joint agreed statement was issued:—The chair was taken by Dr. Macliehose, in the absence of Mr. E. W. Hamphreys, and Mr. J. D. French, Typographical Association, occupied the vice-chair. Various proposals were discussed, and, after a sitting of seven hours, the conference adjourned, in order that proposals might be submitted to a special meeting of the Master Printers' Federation, which is to take place next week. The conference will be resumed on Wednesday or Thursday next.

Mothers!

OSMOS is the perfect aperient for children of all ages. Safe, gentle, efficient, agreeable, non-constipating. It corrects a disordered stomach, cleanses a coated tongue, overcomes offensive breath, allays feverishness and headache, purifies the blood and clears the skin. Effects relief in a few minutes. Highly recommended and prescribed by the Medical Profession.

OSMOS
The Great British Aperient Water

Sold at all Chemists and Dealers. Price 3s. per bottle, or sent post free on receipt of postal order.

Osmos, Crown Wharf, Hayes, Middlesex.

Supplied Wholesale by:

May, Roberts and Co., Ltd., Dublin.
Thomas M'Millan & Co., Belfast.
Gratten & Co., Ltd., Belfast.
J. & J. Haslett, Belfast.

Sole Registrants: G. W. Rinkend & Co., Belfast.

NOTE.—Osmos possesses the same properties as the best and most popular Alien Aperient Waters and should therefore be purchased in place of foreign products.

THE ARCHBISHOPRIC OF DUBLIN.

(CONTINUED FROM PAGE 5, COLUMN 7.)

call to-day was for amalgamation. And in view of altered circumstances Churchmen were called upon to surrender private predilections, as the interests of the Church in order that the best use might be made of the Church's resources, and that the ministers of the Church might receive a proper hire for their labours. There was nothing inherently sacred in parochial boundaries; there was nothing impious in pulling down a church no longer required. Or, again, in matters political. For many years the Church of Ireland found its fortunes linked with those of the State. In time the State cast it off. It seemed like a cruel blow this time fifty years ago, and many of their leaders of that day spoke words which to them seemed surprising. Some there were who interpreted more truly the severe surgical operation known as Disestablishment, and were able to say much what Faustus, Bishop of Nola, said when his city was ruined by hordes of barbarians—"O Lord, defend me from being sensible of this loss; Thou knowest they have yet touched nothing of that which is more truly mine." And in that spirit the Church must face the present crisis.

CHURCH AND POLITICS.

They could not tell what political change lay before their country, but one thing was certain, the Church of Ireland must never let itself be a stranger in Ireland. There was where their lot was cast. Let them be of their own day, and let not their eyes and their hearts linger at the grave of a dead past. They could not foresee, however. They were children and of the night, but of the morning. And they must take stock of the world they were living in, and they must be prepared to stand the testing question—"Is this Church of Ireland in touch with Ireland to-day?" Had they any message, any help to offer at this critical moment? They must watch (ie., be awake) and they must pray. They must not disconcert what would the Christ, who was their life, have His Church to be in Ireland at this moment? Would He not certainly and surely assert a peace-making and a reconciling influence? The Church was not there to dictate a political programme, or to ally itself with any system or party in the land. Just as Christ was no ruler or divider, so must the Church keep aloof from the political arena. It must stand for righteousness and peace. But it must press upon its representative men, its men of experience in public affairs, that they must not fold their hands and wait for action by others. The present situation in Ireland was a moral outrage, and must be brought to an end by the combined efforts of the Imperial Government and of all patriotic Irishmen. The Government must recover prestige, and Ireland taught and encouraged Ireland to sigh for self-government, might feel that repression was necessary for the moment, but experience of policy of repression could never be the last word of British statesmanship? But if repression was to cease, the acts which called for it must cease first. On the other hand, the Church of Ireland had a right to call upon its public men to take up their burden—for burden it was—of reconciliation. It was their part, by holding they did a position midway between the contending interests, and wholly alien to neither, to endeavour to heal wounds and to effect an understanding by exploring every righteous path of mediation, conference, and peace-making. Few peace required making. Peace was something quite different from the calculated abstinence of the futility of deeds of violence. Peace was a positive spirit created and fostered by goodwill, who, refusing to be smiled down or frowned down at, went on doing. So determined that, with the help of God, the way to peace should be found. If the Church of Ireland could stir up this spirit in her sons and daughters, she would manifest the eternal Christ in a contemporary Church.

During the collection the hymn, "Praise my soul," was sung, following which the archbishop pronounced the closing prayer and the blessing. The ercessional hymn was "O God, our help in ages past."

COURTSMARTIAL TRIALS.

SENTENCES OF PENAL SERVITUDE.

Allan Busby, of Midleton, was charged before a general courtmartial held at Cork on the 30th September, 1920, with offences against Regulations 32, 43, and 27, D.R.R. It appeared that at about 8.30 p.m. on the 5th June, 1920, a cyclist named Busby was attacked at Ballyfeard by a party of about fifty men. Two witnesses identified the accused as having taken part in the attack, and as being armed with a revolver with which he struck one of the witnesses. The cyclists were deprived of their arms, cycles, and ammunition. The accused was not arrested till the 14th September. When his room was searched a membership card of the Irish Volunteers was discovered signed with his name. The accused, who refused to recognise the Court, said that he had nothing to say.

He was found guilty of charges under Regulations 32 and 27, D.R.R., and sentenced to penal servitude for three years.

ATTACK ON MILITARY POST.

John McCarthy, of Carrignafoy, Queenstown, was tried by a general courtmartial held at Cork on the 6th September for offences under Regulations 32 and 49, R.O.I.R.

The evidence showed that while a working party was loading a lorry on the 26th August, protected by a military guard, the post was rushed by armed men, the sentry being shot in three places. One of these was seen amongst the attackers with a revolver in his hand. He refused to plead, and was convicted of endangering the life of members of His Majesty's Forces.

The Court sentenced him to penal servitude for five years.

BURNING OF A COASTGUARD STATION.

Daniel Dixon, of Moyrahan, and James Gilroy, of Poulacopple, County Mayo, were tried by a general courtmartial held at Galway on the 29th September for arson. It appeared, from the evidence that Ballygiass Coastguard Station was burnt down on the night of 29th-29th August. At about 2 a.m., while the station was burning, a police patrol approached. Dixon, within a quarter of a mile from the station they heard a whistle. Persons were seen in front of them and shots exchanged. In an out field in which some of those persons had taken refuge the accused were discovered. Dixon had his face blackened. Gilroy wore a bawneen, or home-made tweed shirt, outside his clothes, with coils of rope round his waist. He had no cap. A cap and an empty bucket smelling of paraffin were found in the field. Dixon told the police that two boys who had been arrested had nothing to do with it.

The accused, who stated that they had nothing to do with the burning, were found guilty and sentenced to penal servitude for three years.

DISABLEMENT AND PENSIONS GRANTS.

MEETING OF ULSTER REGIONAL ADVISORY COUNCIL.

The fifth meeting of the Ulster Regional Advisory Council of the Ministry of Pensions was held on Tuesday at the Grand Central Hotel, Belfast, Mr. W. Watson, O.B.E., J.P., Regional Director, in the chair. There were also present:—Mr. William Chaine, D.L. (Co. Antrim Local War Pensions Committee); Mr. Alex. G. Wilson, J.P. (Belfast); Miss A. Godley (Co. Cavan), Miss Mary A. Boyton (Co. Donegal), Mr. R. M. Erskine (Co. Down), Mrs. Mary E. Crofts (Co. Londonderry), Mrs. D. Stevenson, M.B.E. (Londonderry City); Major E. J. Richardson, D.L. (Co. Monaghan); Mr. John Gellett (Co. Tyrone); Dr. A. E. Knight, D.S.O., M.C. (Commissioner of Medical Services); Mr. W. Sherriff (Regional Travelling Officer); Mr. A. V. McCullough (Regional Finance Officer); Mr. J. D. French, Typographical Association, occupied the vice-chair. Various proposals were discussed, and, after a sitting of seven hours, the conference adjourned, in order that proposals might be submitted to a special meeting of the Master Printers' Federation, which is to take place next week. The conference will be resumed on Wednesday or Thursday next.

MALICIOUS INJURIES IN DUBLIN.

HEAVY CLAIMS FOR COMPENSATION.

The Recorder of Dublin was engaged yesterday in investigating a number of claims for compensation for malicious damage done to property in Dublin within the last three or four months.

Mr. James Ashmore, timber merchant, North King street, whose claim was heard on Wednesday, in respect of a quantity of timber that was taken from his premises without his permission, for the purpose of making bonfires to celebrate the arrival of Archbishop Mannix, was awarded £795.

Mr. Dockrell (instructed by Messrs. Shannon and Co.) appeared for the applicant, the sale Path was the chauffeur of a car on the occasion mentioned. He said on the morning a number of men were lying in wait at Beresford place to murder Mr. Roberts. A fusillade of shots and several bombs were directed at the car. The chauffeur was sitting in front and Mr. Roberts was sitting beside him. The applicant was wounded in two places; he was shot through the right knee and a bullet seriously injured his left knee. Notwithstanding his injuries, he kept on driving at great speed, and he got the car and the occupant safely to Dublin Castle.

The Great Northern Railway Company elected £2,000 in respect of the total destruction of a motor waggon and other property, including military equipment, which were destroyed by fire on the night of August 12th at Dundalk, Sheriff street.

Mr. Dockrell (instructed by Messrs. Bradley and Son) for the applicants, mentioned that this claim in respect of the railway company's property was about £300. The claim for the military equipment was £300.

Evidence was given by the night watchman, who stated that on the night of the 12th August the waggons were burned. He was held up by a masked man at about 11 o'clock, and the next thing he saw was that the waggons were on fire.

Evidence as to the value of the property destroyed having been given.

The further hearing of the application was adjourned till November.

The Great Southern and Western Railway Company applied for £98 compensation for the malicious burning of one of their railway stations.

Mr. Bradley, solicitor for the company, said that the claim had been reduced to £49 10s.

The Recorder fixed the compensation at £45, half the amount to be levied off the North Dublin Rural District.

Messrs. Goodsons, 1443., Henry street, claimed £550, for damage to window glass and stock, by malicious fire on the night of August 24th. No claim was made for slightly damaged stock, or for what had been stolen.

The Recorder, in awarding £294 8s. 11d., said that the firm had acted with great propriety in claiming only the invoice value of the goods.

The Secretary of State for War claimed £100 in respect of a motor cycle and a motor lorry, damaged by fire on the Midland Great Western Railway premises at Dublin on the night of the 9th of June. The waggon which had been set on fire, and in which the motors were, had chalked on it a warning to "scab shunters."

The Recorder assessed the compensation at £72.

GLASS BREAKING.

Several owners of shops in the city were awarded damages for windows broken by stones.

The Recorder said that nothing would stop this system of criminal injury to window glass in Dublin but physical punishment. These claims imposed a crushing burden upon the citizens of Dublin, while the insurance companies who got the premises escaped compensation. The law ought to be amended, and made the same as it was in England.

THE ATTACK ON MR. ROBERTS, R.I.C.

Eugene William Path applied for £800 compensation for personal injuries sustained by him when, on the 22nd June, in Beresford place, an attack was made upon the motor car in which Mr. Roberts, Assistant Inspector-General, was a passenger, from Amiens street Railway Station to Dublin Castle.

Mr. Dockrell (instructed by Messrs. W. J. Shannon and Co.), who appeared for the applicant, said that Path was the chauffeur of the car on the occasion mentioned. He said on the morning a number of men were lying in wait at Beresford place to murder Mr. Roberts. A fusillade of shots and several bombs were directed at the car. The chauffeur was sitting in front and Mr. Roberts was sitting beside him. The applicant was wounded in two places; he was shot through the right knee and a bullet seriously injured his left knee. Notwithstanding his injuries, he kept on driving at great speed, and he got the car and the occupant safely to Dublin Castle.

Brewery Path was awarded the R.I.C. Special Medal for bravery, and it was presented to him by the late Irish Privy Councillor, Sir Matthew Nathan, when he had been an additional duty for him as Secretary. He had recovered from the injury to the thigh, but the injury to the left leg was more serious, and might be permanent.

The claim of Mr. J. Smith, Inspector-General, R.I.C., in respect of damage to the motor car at the same time and place, was also heard.

Mr. H. H. Pim (instructed by the Chief Crown Solicitor) appeared in support of this claim.

The Recorder said that he had seen the applicant, and thought it a marvel that from its condition any person who was in the car when shooting took place could have escaped with his life.

Captain Wynne, R.A.M.C., gave it as his opinion that from the injury to his left knee Path would always have a halt, but it was too early to say that he would never again be fit to drive a motor car.

The Recorder said that in his opinion the claim was not an exaggerated one, and he would award the applicant the same sum as if he had applied for £2,000.

The claim in respect of the car was for £75, and the Recorder awarded £60.

TYRONE ELECTION PETITION.

FURTHER VOTES DISALLOWED.

Mr. Commissioner Phelps yesterday continued the hearing of evidence in the Tyrone election petition in Omagh.

At the opening of the proceedings he gave the following decisions in the cases heard on Wednesday:—Votes disallowed—Bridget Scott, Mary Nugent, Mary Doherty, Felix Nixon, Annie McGuinness, Ann Gormley, Wm. Kilpatrick, Joseph Curran, Michael M'Kenna, Mary McCulla, Thomas Smith, Catherine Gilkinson, Wm. Griffin, Agnes Griffen.

The Judge made a total of 18 votes, and brings the number disallowed since the beginning of the trial to 35.

PROVINCIAL PARAGRAPHS.

POST OFFICE APPOINTMENT.—Mr. W. Nicholson, Postmaster of Clones, has been appointed Postmaster of Ballyjamesduff.

PROVINCIAL NEWSPAPERS MERGED.—The Kilkenny *Moderator* has absorbed the Carlow *Nationalist*, which, since 1830, has been the county organ of Carlow.

PIGEON FOUND.—Mr. W. E. Chinn, Wine street, Sligo, states that a pigeon arrived at his residence on the 2nd inst. It has a metal ring on right leg marked "I 1914, 4730."

BOY KILLED BY MOTOR CAR.—While Richard Jones (13) and a boy named Brannan (13) were rolling hoops in the village of Cullen (Co. Tipperary) yesterday afternoon, a motor car, travelling from Limerick to Limerick Junction, approached. The driver sounded the ear to avoid the boys, but Richard Jones, the elder, Brannan was killed, and Jones badly injured.

MAN SHOT DEAD IN COUNTY LONGFORD.—Patrick Thompson, cattle dealer, of Lanaudrinagh, was shot dead in Fines, County Longford, on Wednesday night. The body was not discovered until Thursday morning. There were two bullet wounds. The affair is shrouded in mystery. The people of the village heard the revolver shots, but at the time attributed the noise to slap-bang.

ENNISKILLEN AS A CATHEDRAL TOWN.—As a war memorial the parishioners of Enniskillen are proposing to convert their church into a cathedral church. At the meeting of the Select Vestry, eleven members subscribed £1,250 for this purpose. At the meeting of the Synod at Clones on Friday, the Very Rev. Canon Fleming will decide whether the cathedral of the diocese will remain at Clogher, or be transferred to Enniskillen.

THE NATIONAL CHILDREN'S HOSPITAL.

The monthly meeting of the Committee of Management of the National Children's Hospital, 84 Harcourt street, Dublin, was held in the Committee room of the hospital yesterday, Viscount Powerscourt, D.L., presiding. There were also present:—Sir Lambert H. Ormsby, M.D., D.L., Sir Maddock Tod, D.L., Dr. Trevor K. Smith, Lt.-Col. W. F. Carson, William Ireland, Esq., J.P., T. H. Ridgeworth, Esq., D.L.

The usual routine business was transacted, and cheques were drawn in payment of the Secretary's accounts.

Mr. Reginald H. Keatings, J.P., O.B.E., was unanimously elected Life Governor of the hospital.

The Committee recorded grateful thanks to the following for kind contributions, received during September:—The Leinster Football Association (per F. Dawson, Esq., hon. sec.), £5 5s.; Mrs. Haverty, D.L., R. H. Burton, Esq., D.L., £3 3s. each; Mrs. R. Stanley Mowers, Johnstown, County of Dublin, and Miss J. Deane, £2 each; Messrs. Miller and Beatty, R. Kenny, Esq., M.D., J.P., William Stokes, Esq., M.D., Sir Joseph White, £1 1s. each; Edmund Webb, Esq., Miss A. J. Crotty, Mrs. O. Barry.

The Matron sincerely thanks those who generously assisted in the gifts at "Pound Day," and, as the goods were so numerous, hopes that all donors will accept this acknowledgment of same. It would greatly facilitate if those who still desire to contribute would send their gifts as soon as possible before the occasion.

The Matron also returns grateful thanks to the following for same:—

Books, papers, etc.—Master George Stirling, Major Yirrell, Master John Morgan, Anonymously, C. Pratt, Wheldan, Esqs.

Flowers, fruit, vegetables, etc.—Mrs. Maher, Mrs. Connell, Mrs. Collis, Mrs. Burke, Mrs. Dixon, Mrs. Monlaney.

Toys—Mrs. Armstrong, Master John Morgan.

Medicine bottles—Mrs. Pearson, Darnghue, Mrs. Wilkins, Mrs. Tyndall, Anonymously.

Sack of chips, Messrs. George Perry and Co., Jervisen, Lord Greycoatwell; clothes, Miss E. Townsend (member of Red Cross Guild).

N.B.—A meeting of the Committee of the recent Pound Day will be held at the hospital on Thursday next, the 14th inst., at 4.0 p.m., when an audited statement of accounts will be presented by the Hon. Treasurers. Lady Powerscourt will preside.

GUINNESS' FIRST CLASS CLERKSHIPS.

Candidates should note that pupils of Bloomfield College, Stephen's Green, Dublin, gained 13 of these appointments at the last examination, and all the appointments offered at each of the two previous examinations.—(Advt.)

TRADE BETWEEN IRELAND AND AMERICA.

THE RESTRICTIONS AT CORK HARBOUR.

DUBLIN PORT BOARD'S ACTION.

At the meeting of the Dublin Port and Docks Board yesterday, Mr. John Hollwey, Chairman, presiding—a resolution was received from the Cork Industrial Development Association expressing its pleasure at the advent of the ships of the United States Mail Steamship Company to the port of Cork, which they felt would lead to a big development of trade and intercourse between Ireland and America. The resolution further stated:—"We condemn the action of the British Government authorities in their prohibition against American passenger vessels entering Cork Harbour on the east-bound voyage. We regard such prohibition, not as an isolated incident, but as part of the traditional English policy of maintaining control of the seas and preventing the shipping expansion of other nations. We also regard it as part of England's traditional repressive economic policy against the development of Ireland's trade and commerce, which policy, we have pursued, had reduced the population of our country from eight millions to four millions within the past seventy years. We look to the United States Administration, and particularly to its Shipping Board Department, to insist upon freedom for its vessels to enter Irish ports, and we are sure the whole Irish people will co-operate with any action taken by them in this respect, as it is also the interests of our country that its ports be free to all vessels, and it is our desire to maintain direct intercourse with all nations."

The Chairman said that this was a resolution that he could not put to the Board. It was three-quarters politics. He had no objection to a modified motion.

Mr. George Byrne moved—"That the Board are of opinion that the fullest facilities should be given for the development of trade between Ireland and America, and that any restrictions upon the free entry of American vessels into Irish ports must have a very disastrous effect upon the best interests of the country."

Mr. Bailey seconded, and the resolution was carried, Messrs. Farrell and Loughlin dissenting.

DUBLIN AND DISTRICT.

RATHDOWN UNION.—Mr. Frank Stokes, J.P., who has suffered a prolonged illness, has resigned his membership of the Rathdown Board of Guardians.

BALBRIGGAN URBAN COUNCIL.—Mr. Patrick Whitty was fined £5, and costs, in Lusk petty sessions, on the Balbriggan Urban Council, in the room of Mr. Parrott, who has resigned.

NEW DUBLIN CINEMATOGRAPH THEATRE.—Interesting pictures, free from all objectionable features, will be shown at the new cinematograph entertainment in George's Hall, South Great George's street, Dublin.

IRISH CLERGY SONS' EDUCATION SOCIETY.—The Committee of the Irish Clergy Sons' Education Society held a meeting at their offices, 11 Molesworth street, Dublin, on Wednesday. There were present:—Mr. J. Andrew (Chairman); Sir A. Irwin, Bart., D.L., Rev. Canon Fenn, Rev. Canon Hayes. It was decided to hold an election for two part-paying scholars on December 1st, 1920.

OBITUARY.—THE LATE MISS ABBOTT.—A special meeting of the Purving Committee of the Dublin Corporation held yesterday, on the motion of Councillor R. Mahon, seconded by Councillor J. Kelly, passed a vote of condolence with Mr. Patrick Tobin, Secretary, on the great loss he has sustained by the death of his wife. It was also decided that a similar motion was spoken to by Mr. Buckley, Borough Surveyor, and Mr. Cleary, who expressed the sympathy of the staff with Mr. Tobin. The meeting then adjourned without transacting any further business.

ROBBERIES IN RATHDOWN DISTRICT.—Mr. T. F. Sutton, Relieving Officer, Kilternan, reported to the Rathdown Guardians on Wednesday night that at two o'clock on the previous morning the house was raided by masked men, who covered him with a revolver, and took all the money in his possession. This included £5 10s. outdoor relief money, and 15s. of his own. 10s. of which was handed back to him by the raiders. They gave him a receipt signed by "The Sons of Dawn." Other houses were raided in the same district early on Tuesday morning. The matter was referred to the Republican police.

YOUTHS CHARGED WITH LARCENY.—Five youths, Richard Daly, Timothy Rohan, Thomas Rohan, Donald Denver, and Arthur Daly were charged before Mr. Lupton, in the Northern Police Court, yesterday, with stealing from the premises of Messrs. Hayes, Conyngham and Robinson, Fairview, various bottles of Tawny port, value 6/6 each. Evidence having been given by Mr. Samuel Smith, manager for the firm, Thomas Rohan was fined £5, and Timothy Rohan and Denver were fined £3 each, and bound in the sum of £10 each for two years. Daly was placed under two years' probation, his father undertaking to pay the firm 19/-, the value of the property stolen.

PHOTOGRAPHIC SOCIETY OF IRELAND.—The opening meeting of the session of the Society was held last evening in the Royal College of Science, Dublin, Mr. J. Rowland, the President for this year, being in the chair. Mr. H. H. Pim (who by the kind permission of the Chief Crown Solicitor) appeared in support of this claim.

The Recorder said that he had seen the applicant, and thought it a marvel that from its condition any person who was in the car when shooting took place could have escaped with his life.

Captain Wynne, R.A.M.C., gave it as his opinion that from the injury to his left knee Path would always have a halt, but it was too early to say that he would never again be fit to drive a motor car.

The Recorder said that in his opinion the claim was not an exaggerated one, and he would award the applicant the same sum as if he had applied for £2,000.

The claim in respect of the car was for £75, and the Recorder awarded £60.

TYRONE ELECTION PETITION.

FURTHER VOTES DISALLOWED.

Mr. Commissioner Phelps yesterday continued the hearing of evidence in the Tyrone election petition in Omagh.

At the opening of the proceedings he gave the following decisions in the cases heard on Wednesday:—Votes disallowed—Bridget Scott, Mary Nugent, Mary Doherty, Felix Nixon, Annie McGuinness, Ann Gormley, Wm. Kilpatrick, Joseph Curran, Michael M'Kenna, Mary McCulla, Thomas Smith, Catherine Gilkinson, Wm. Griffin, Agnes Griffen.

The Judge made a total of 18 votes, and brings the number disallowed since the beginning of the trial to 35.

PROVINCIAL PARAGRAPHS.

POST OFFICE APPOINTMENT.—Mr. W. Nicholson, Postmaster of Clones, has been appointed Postmaster of Ballyjamesduff.

PROVINCIAL NEWSPAPERS MERGED.—The Kilkenny *Moderator* has absorbed the Carlow *Nationalist*, which, since 1830, has been the county organ of Carlow.

PIGEON FOUND.—Mr. W. E. Chinn, Wine street, Sligo, states that a pigeon arrived at his residence on the 2nd inst. It has a metal ring on right leg marked "I 1914, 4730."

BOY KILLED BY MOTOR CAR.—While Richard Jones (13) and a boy named Brannan (13) were rolling hoops in the village of Cullen (Co. Tipperary) yesterday afternoon, a motor car, travelling from Limerick to Limerick Junction, approached. The driver sounded the ear to avoid the boys, but Richard Jones, the elder, Brannan was killed, and Jones badly injured.

MAN SHOT DEAD IN COUNTY LONGFORD.—Patrick Thompson, cattle dealer, of Lanaudrinagh, was shot dead in Fines, County Longford, on Wednesday night. The body was not discovered until Thursday morning. There were two bullet wounds. The affair is shrouded in mystery. The people of the village heard the revolver shots, but at the time attributed the noise to slap-bang.

ENNISKILLEN AS A CATHEDRAL TOWN.—As a war memorial the parishioners of Enniskillen are proposing to convert their church into a cathedral church. At the meeting of the Select Vestry, eleven members subscribed £1,250 for this purpose. At the meeting of the Synod at Clones on Friday, the Very Rev. Canon Fleming will decide whether the cathedral of the diocese will remain at Clogher, or be transferred to Enniskillen.

THE NATIONAL CHILDREN'S HOSPITAL.

The monthly meeting of the Committee of Management of the National Children's Hospital, 84 Harcourt street, Dublin, was held in the Committee room of the hospital yesterday, Viscount Powerscourt, D.L., presiding. There were also present:—Sir Lambert H. Ormsby, M.D., D.L., Sir Maddock Tod, D.L., Dr. Trevor K. Smith, Lt.-Col. W. F. Carson, William Ireland, Esq., J.P., T. H. Ridgeworth, Esq., D.L.

The usual routine business was transacted, and cheques were drawn in payment of the Secretary's accounts.

Mr. Reginald H. Keatings, J.P., O.B.E., was unanimously elected Life Governor of the hospital.

The Committee recorded grateful thanks to the following for kind contributions, received during September:—The Leinster Football Association (per F. Dawson, Esq., hon. sec.), £5 5s.; Mrs. Haverty, D.L., R. H. Burton, Esq., D.L., £3 3s. each; Mrs. R. Stanley Mowers, Johnstown, County of Dublin, and Miss J. Deane, £2 each; Messrs. Miller and Beatty, R. Kenny, Esq., M.D., J.P., William Stokes, Esq., M.D., Sir Joseph White, £1 1s. each; Edmund Webb, Esq., Miss A. J. Crotty, Mrs. O. Barry.

The Matron sincerely thanks those who generously assisted in the gifts at "Pound Day," and, as the goods were so numerous, hopes that all donors will accept this acknowledgment of same. It would greatly facilitate if those who still desire to contribute would send their gifts as soon as possible before the occasion.

The Matron also returns grateful thanks to the following for same:—

Books, papers, etc.—Master George Stirling, Major Yirrell, Master John Morgan, Anonymously, C. Pratt, Wheldan, Esqs.

Flowers, fruit, vegetables, etc.—Mrs. Maher, Mrs. Connell, Mrs. Collis, Mrs. Burke, Mrs. Dixon, Mrs. Monlaney.

Toys—Mrs. Armstrong, Master John Morgan.

Medicine bottles—Mrs. Pearson, Darnghue, Mrs. Wilkins, Mrs. Tyndall, Anonymously.

Sack of chips, Messrs. George Perry and Co., Jervisen, Lord Greycoatwell; clothes, Miss E. Townsend (member of Red Cross Guild).

N.B.—A meeting of the Committee of the recent Pound Day will be held at the hospital on Thursday next, the 14th inst., at 4.0 p.m., when an audited statement of accounts will be presented by the Hon. Treasurers. Lady Powerscourt will preside.

GUINNESS' FIRST CLASS CLERKSHIPS.

Candidates should note that pupils of Bloomfield College, Stephen's Green, Dublin, gained 13 of these appointments at the last examination, and all the appointments offered at each of the two previous examinations.—(Advt.)

INTERNATIONAL LINEN TRADE PRICES.

A statement has been issued for publication by the Irish Linen Society, in the course of which it is stated that an agreement has been arrived at between the British, French, and Belgian flax spinners, whereby a minimum spinning price has been established between the three countries. It is binding until 1st April, 1921. It is costed on the lowest basis that should remunerate the flax grower, and induce him to increase the area under flax. The new minimum price list is a minimum list only, and the upward tendency of prices will be governed by demand in relation to the scarcity of flax

THE RAIDING OF THE MAILS.

Our Limerick Correspondent telegraphs:—A bag of letters, which was taken by raiders in August last, was discovered on the Limerick and Ennis line this week. Among the letters found in the bag was one addressed to the late Captain Lendrum, R.M.

It was reported at Midleton on Wednesday that the early morning goods train from Cork to Youghal, conveying mails from Dublin, Cork, and elsewhere, was held up at Carrigtwohill Station, four miles from Midleton, by a party of unknown men, and the official letters seized.

The 5 a.m. mail train to Dublin was held up between Monasterevan and Portarlington some days ago by armed and masked men, who removed the mail bags.

The following morning the mails were brought to Ballybritas Post Office in a motor car, and deposited there. The letters which had been opened were stamped: "Censored by the I.R.A."

INCORPORATED ORTHOPÆDIC HOSPITAL OF IRELAND.

A meeting of the Board of Governors of the Incorporated Orthopædic Hospital of Ireland, for treatment of club-feet, knee and other joints, deformities and spinal diseases, Upper Merrion street, Dublin, was held on the 6th inst., Joseph Mooney, Esq., J.P., presiding. Also present were Mrs. Brown, Mrs. Corcoran, Miss Dobbs, Capt. R. French, Mrs. Goodbody, R. S., Miss Abbott, Mrs. Hubbard-Clark, J.P.; R. D. MacLaughlin, Esq., J.P., and Mrs. Owen, A.C.P., Secretary. The routine business was transacted, and cheques amounting to £350 10s. were passed for payment of the accounts for September. The number of patients in the hospital on the 30th September was 70, the daily average during September being 68.

James F. D'Arcy, Esq., Tipperary, having given a donation of £20 to the funds, was duly enrolled as a Life Member of the Association.

The Governors gratefully acknowledge the following subscriptions received during September:—Collection for Co. Kilkenny Cot, per Mrs. Fleming, £27 0s6; collection for Co. Carlow Cot, per Mrs. Drake, £21 17s6; W. F. D'Arcy, Esq., £5; W. F. Geoghegan, Esq., £3; Mrs. Mrs. Alderman, £1 1s.; J. Harold Pim, Esq., Messrs. Alexander Findlater and Co., Ltd., Miss Miller, Miss Kelly, Miss O'Donel, 10s.

The Matron acknowledges the following gifts with many thanks:—Rhubarb and vegetables from Mrs. Brown, 5 Lansdowne terrace; flowers and vegetables from Mrs. Edmund Darley; £1 for a Michaelmas goose from Miss Corcoran.

MALE CLERICAL ASSISTANTS.

A Special Class for the November exam. will commence at SHERRY'S COLLEGE, 76 Stephen's Green, Dublin, on Tuesday, 12th inst., at 4.30 p.m.—(Advt.)

LETTERS TO THE EDITOR.

THE LATE DR. MILLER MAGUIRE.

TO THE EDITOR OF THE IRISH TIMES.

Sir,—As one who has sat at the feet of Dr. Maguire and since frequently heard him lecture, I should like to pay a small tribute of respect to his memory. It is rather pathetic that he should disappear from the scene with so little notice taken of him by his own countrymen, though he had, by his example and qualities, done much to enhance their reputation. The extract which you printed from an appreciation of him by Mr. T. P. O'Connor omits, perhaps politically, his chief characteristics. These were a profound contempt for all sham and hypocrisy, a strong sense of the beneficial influence of the British Empire, and a deep admiration of the British Army. He took no part in politics, but was merciless in castigating the unpractical schemes of visionaries and in exposing stupid or malicious fallacies. In Norman Angell's theory of the impossibility of modern nations forcing war for more than a few days, of all, he found a congenial target for his sarcasm, and had the melancholy satisfaction of being proved right by our late experience.

It may be wondered why his views on British matters differed so fundamentally from those now professed by the majority of his countrymen. In most respected of Orkneymen, Canon Flett, was a typical Irish Protestant—of, perhaps, an old type—genial, tolerant, good-humoured, and impatient of self-restraint. His early training was entirely Irish, but his study of history, geography, and English literature, and the profound knowledge he acquired of these subjects, taught him true values and gave him the opportunity of making just comparisons. If young Irishmen would study like him, not with a view to building up a preconceived theory, but with an open mind to discover the truth, they would find themselves arriving at his conclusions.—Yours, et

THE AMERICAN MARKETS.

STOCKS CLOSED IRREGULAR.

(REUTER'S TELEGRAMS.)

NEW YORK, THURSDAY.

Stocks opened irregular, and declined on bear selling, which was prompted by rumours affecting high-priced Industrials. Sears Roebuck fell 7 points on rumours that a new note issue would compel a reduction in dividends; and General Electric lost 5 points under reports of new financing. The market subsequently rallied under the leadership of high-class railroads and covering of specialities, notably Equipments; but partial reactions ensued on realising in Reading Common and Mexican Petroleum. The closing was irregular.

CLOSING PRICES.

Enn. Parity.	Stocks.	Closing Bid Prices Wed.	Thur.	Business Done H.	L.
133½	U.S. New 4% Loan..	103¾	103¾	—	—
127⅞	Atch., Top., Santa Fe	88	89	—	—
111⅞	Do. Preference......	77¾	78	—	—
120¼	Do. 4% Con. Bonds..	90	88¼	—	—
68⅞	Baltimore & Ohio ..	47½	47½	—	—
181⅞	Canadian Pacific ..	127¾	127¾	—	—
98⅞	Chesap'ke Ohio Com.	67½	67½	—	—
60⅜	Chic., Mil., & St. Paul	42¾	42¾	—	—
118⅝	Chicago & N.-West..	83	82½	—	—
157	Do. Preferred........	110	110	—	—
41	Erie 1st Preferred...	29½	29¾	—	—
71⅞	Do. 4% Gt. Lien Bds.	49¾	49	—	—
126⅛	Gt. Northern Pref....	84	84¾	—	—
136⅛	Illinois Central	95½	95½	—	—
77⅞	Lehigh Valley	52¾	54¾	—	—
151⅞	Louisville & Nashville	107⅞	106⅞	—	—
6⅞	Miss'ri, Kan & Texas	4⅜	4⅜	—	—
63⅞	Do. 2nd Mt. 4% Gd. B	42	43⅞	—	—
40⅞	Missouri Pacific New	28⅞	28¾	—	—
14⅞	Nat. of Mexico 1st Pf	8⅞	10	—	—
8⅞	Do. 2nd Pref........	7	6⅞	—	—
113⅞	N.Y. Cl. & Hudson R	78⅞	79⅞	—	—
145⅞	Norfolk & West'n Com.	102	102	—	—
129⅞	Northern Pacific Com	90	90⅞	—	—
36	Ontario & Western..	25⅞	23⅞	—	—
62⅞	Pennsylvania Shares	43⅞	43⅞	—	—
140⅞	Reading Shares	99⅞	98⅞	—	—
65⅞	Do. 1st Preferred ...	46⅞	46⅞	—	—
115⅞	Do. 4% Mt. Bonds..	80⅞	81	—	—
45⅞	Southern Railway ..	32	32⅞	—	—
143⅞	Southern Pacific ...	99⅞	100⅞	—	—
36⅞	Texas & Pacific.....	25	25⅞	—	—
182⅞	Union Pacific	127⅞	127⅞	—	—
95	Do. Pref..............	67	67⅞	—	—
116⅞	Do. 4% Bonds	81⅞	81⅞	—	—
17⅞	Wabash Common......	12⅞	12⅞	—	—
47⅞	Do. Preferred A......	33	33	—	—
87⅞	Amr. Smlt. Refin. Com.	62	61⅞	—	—
75⅞	Anaconda Copper ...	52⅞	52⅞	—	—
17⅞	British-American Tob	12⅞	12⅞	—	—
122⅞	N.Y. Cons. Gas........	81⅞	80	—	—
199⅞	General Electric	141⅞	137	—	—
123⅞	U.S. Steel Common...	87⅞	87⅞	—	—
154⅞	Do. 1st Preferred....	107⅞	108	—	—
135⅞	Do. 2nd 5% Bonds..	94⅞	95	—	—
—	Silver, Foreign Mined	88⅞	87	—	—
—	Do. (U.S. mined) Ref	99⅞	99⅞	—	—
145⅞	Anglo-French 5% Loan	99⅞	101⅞	—	—
29⅞	Inter. M.M. Com. Cts.	21⅞	20⅞	—	—
105⅞	Do. Prefd. Certs......	74⅞	74	—	—
119⅞	Royal Dutch Oil	84⅞	83⅞	—	—
72⅞	Shell Transport	51⅞	51	—	—
265⅞	Mexican Petroleum..	186⅞	186	—	—
126⅞	Pan-American Pet....	89⅞	88⅞	—	—

* Asked. | Ex div. | † Bid. | Ex rights.

	Wednesday.	Thursday.
Call Money	7b. 8s.	7b. 8s.
Ex. on Lond'n, 60 days' sight	3.46.25	3.45.25
Ex. on Lond'n, Demand Bills	3.50.50	3.49.75
Cable Transfers	3.51.25	3.50.50
Ex on Montreal	3.82.75	3.81.25
Cotton, Middling, Upland	25.25	25.25
Do. New Orleans, Midd'g	22.25	22.25
Cotton Seed Oil, P. Summer, Yellow Spot	12.50	Nom.
Cotton Seed Oil, Yellow, Jan.	12.62	12.49
Petroleum, Refined, in cases	26.50	26.50
Do. Standard, White	24.50	24.50
Do. Philadelph., Stan. do.	24.50	24.50
Do. Pennsylvania Crude	6.10	6.10
Spirits of Turpentine	131	139
Do. Savannah	121	121
Resin, Grade K	11.32½	11.32½
Do. Grade F	11.32½	11.32½
Lard, Prime Western Steam	20.30	20.55
Do. Midland West	20.10—20	20.25—35
Tallow, Special	10.00	10.00
Sugar, 96 Test, Centrifugal	8.78	8.26
Corn, Western, No. 2 Mixed	125¾	127¼
Wheat, No. 2 Hard Winter	240½	234¼
Do. No. 2 Red. Winter	240½	234¼
Do. No. 2 Mixed Durum	228½	220¾
Coffee, Rio No. 7	7½	7½
Flour, Spring Clears	9.00—10.25	9.25—10.00
Iron, No. 2 North'n Foundry	49—50	49.00—50
Tin, Straits	42.00	41.87½
Zinc, East St. Louis	7.45	7.42
Electrolytic Copper, Spot	17½—18¾	17½—18¾
Do. do. Futures, July	Nom.	Nom.
Freight, Heavy Grain, to U. Kingdom, per quarter	10/0	10/0
Freight, Heavy Grain, to Continent, per quarter	40—45c.	40—45c.
Freight, Cotton, to Liverpool (high density)	180	180
Do. Standard (per 100lbs.)	205	205

MONTREAL STOCK EXCHANGE.

Eng. Equiv	Stocks and Shares.	Closing Prices Thur.
127¼	Asbestos Corp. of Canada	97
50½	Brazilian Traction, L. & P. Co.	38¾
58½	Canadian Car & Foundry Co..	42
118½	Do. Preferred..............	90
77½	Canada Cement Co............	59
83½	Canada Steamship Lines Co...	64
99	Do. Preferred	75½
71¾	Dominion Steel Corp. Co......	54½
169½	Dominion Textile Co..........	129
191½	Lake of the Woods Milling Co.	146
146½	Laurentide Co................	112
110½	Montreal Lt. Heat. & Po'r Con.	84¾
334½	Ogilvie Flour Mills Co........	255
150	Shawinigan Water & Power Co..	114½
150½	Spanish River P. & P. Mills...	114½
166½	Do. Preferred	127
87½	Steel Company of Canada......	67

PRODUCE MARKETS.

NEW YORK, THURSDAY.

WHEAT on spot weak, with winters 5½c. and mixed Durum 1½c. lower. Receipts—Atlantic 1,383,000, last year 860,000; clearances 750,000, last year 32,000.

FLOUR steady, 25 points up to 25 down.

CORN on spot weak at 4c. fall. Receipts—Atlantic 16,000, last year 23,000; clearances 94,000, last year nil.

LARD—Cash firm; prime Western rose 25 and middle West 15 points.

COFFEE opened easy, 4 to 7 points down. The market closed steady at 4 points decline to 2 points advance. Spot quiet and unaltered. December, 7.34; January, 7.32; March, 7.84; May, 8.06; July, 8.29.

SUGAR—Spot weak; futures easy, 38 to 25 points lower. December, 7.45; January, 7.40; March, 7.38; May, 7.47. 5,000 bags of Porto Rico sugar were sold yesterday to refiners at 12c. for prompt shipment.

COTTON opened steady, 5 to 11 points down. The market closed steady, with October 40 up and following months 5 to 25 points down. Spot quiet and unchanged. New Orleans spot unaltered. Receipts—Atlantic, 4,000; Gulf, 23,000; Pacific, 1,000. Exports—Britain, nil; Continent, nil; Japan, 1,000. October, 24.04; November, 22.10; December, 22.02; January, 21.35; February, 21.20; March, 21.10; April, 20.85; May, 20.70; June, 20.45; July, 20.15; August, 19.85.

PETROLEUM steady.

KANSAS CITY—Wheat firm, 3½c. up; No. 2 hard winter, 206.

ST. LOUIS—Wheat firm at 4c. rise; No. 2 red winter, 222.

MINNEAPOLIS—Wheat firm, 1½c. higher; No. 1 Northern spring, 219.

WINNIPEG—Wheat opened steady and unchanged, and later improved, closing firm at ½c. to 1c. advance; October, 219½; December, 206½. Oats easy at ½c. decline; December, 61½.

CHICAGO, THURSDAY.

WHEAT opened irregular, ½c. to 1½c. down. The market closed irregular at ½c. to 1½c. decline. No. 2 hard winter, spot, 204½; No. 3 hard winter, spot, nominal; December, 199; March, 196.

CORN opened easy, ½c. lower to unchanged. The market closed irregular at 1½c. to ½c. loss. No. 3 mixed, spot, 91½; October, 90½; December, 86½; May, 88.

OATS steady and unchanged to ½c. up. December, 53; May, 60½.

PROVISIONS opened steady. The market closed steady, with lard 37½ to 25, pork 20 to 30, and ribs 45 to 15 points higher. Lard—October, 19.50; November, 19.37½; January, 17.17½. Pork—October, 21.80; November, 21.90. Ribs—October, 15.60½; January, 15.35.

BACON firm at 60 to 50 points rise.

HOGS firm, and uniformly 25 points dearer.

	Short Rib Sides.	Drysalted Loose.	HOGS. Light.	Heavy.
To-day	15.60 17.50	15.00 16.00	14.75	15.85
Previous day	15.60 17.00	14.75 15.75	14.50	15.60

INTERESTING INSURANCE PAMPHLET.

The Eagle Star and British Dominions Insurance Company, Ltd., 26 Great Ormond street, London, W.C. 1, have issued an attractively turned-out pamphlet, entitled the "All-in Policy." Attached to the cover of the pamphlet is a portrait of Marshal Foch, which is an excellent example of high-class colour work, the result of many experiments, which have been rewarded with most satisfactory results. A copy of the portrait will be forwarded on application.

Another reason why Quaker Oats is best.

...ULLY PREPARED.

...to any test you like ...ne. Test it for its ...s and other irritating ...or its flavour. Test ... of nourishing por-...

...stand every scientific ...ractical test, because ... prepared and more ...han any other Oats.

...er Oats

...High Cost of Living.

FINANCIAL NEWS

DUBLIN STOCK EXCHANGE.

MARKETS QUIETLY IRREGULAR. DUNLOP RUBBER POSITION.

The Dublin Stock and Share markets were quietly irregular yesterday. Some markets were rather disappointing, notably the Funds, Guinness, Marconi, Textile, and Dunlop Rubbers, which were on sale and met with little support, while Banks and Rails were a trifle better. Tobacco and Oils more or less joined in the dulness. The selling movement in Dunlop Rubber Ord. was largely associated with sales by underwriters and sub-underwriters, but the shares are passing into the hands of those who will have no necessity to realise, except at their own time and price. The present price for the "old" shares, presumably carrying the same second interim and final dividends as paid in 1918 and 1919, was only 26s. 6d. compared with equal to almost 3¼ at the beginning of the present year. The propositions presented for holders at these respective prices are quite two different matters, and, as is known, the company has secured £12,500,000 in cash from the shareholders in the past nine months on new issues, which in due course will become remunerative.

The Funds lost the previous day's improvement. War Loan 5 p.c. fell ⅛ to 84⅜, Funding Loan 1/16 to 67⅞, and India 3½ p.c. ⅜ to 52⅞.

Banks were better. Hibernians rose ¼ to 5, and Nationals ¼ to 15¾, while Royals closed on offer at 9¾ x.d.

Dealing in Breweries was confined to Guinness issues, which turned dull. The Ord. fell ⅛ to 31¼, and the Pref. 1/16 to 9⅞.

City of Dublin Steam Pref. were held for 87½, or ½ over previous price.

In Marconis, the Ord. fell 7½d. more to 56s. 3d., and Canadians quoted 10s. 6d., or 1½d. better.

Home Rails were a trifle harder. Great Northern rose ½ to 50¾, and Midland Great Western ¼ to 20. An odd lot of Great Southern Debs. was disposed of at 60, or 1 under previous marking. Dublin and South Eastern "B" Debs. were held for 50, or 1 over previous quotation.

In Trams, Dublin United Ord. and Pref. show no change.

In Dunlops, Parent Tyre Pref. closed sellers at 13s. 9d., with 3d. less bid. Dunlop Rubber Ord. fell 6d. to 26s. 6d., and the New were called 3s. 9d. to 5s. discount for the partly paid shares.

Gas, Bakery, Drapery, Trading, and Miscellaneous Securities were featureless.

As regards Textiles, Coats fell 1s. to 52s., and Cottons repeated 37s. 6d.

Other business was done in Imperial Tobacco Shares, which fell 9d. to 51s. Mexican Eagle Oil quoted 12⅛, and Shells 7⅛, ⅛. Irish Packing rose 1½d. to 12s. 1½d. British American Tobacco Shares were bid for up to 74s., but none offered.

IRISH BANKS RATE.

Discount .... 7½%, April 29, 1920.
Deposit .... 3½%, April 29, 1920.

BUSINESS DONE.

5% War Ln..(85⅛)	84⅜	D.S.E. "B" Deb.(49)	50a
Funding Ln..(68⅛)	67⅞	Dublin Trams.......(6)	6
5% Exch. Bonds........	97	Do. Pref.............(7¼)	7¼
War Bonds (1922)......	96¾	Parent Pref. (13/6)	13/6b 13/9a
Hibernian Bank...(4¾)	5	Dunlop ....(27/-)	26/6
National ....(15½)	15¾	Walpole Pref...(65/-)	65/-
Royal .....(9⅞ x.d.)	9¾a	Coats ....(53/-)	52/-
Guinness ....(31½)	31¼	Sew. Cotton..(37/6)	37/6
Do. Pref...........(9⅞)	9⅞	Imp. Tob.......(51/9)	51/-
City Steam Pf..(87)	87½a	Irish Packing (12/-)	12/1½
Marconi ..(56/10½)	56/3	Mex. Eagle Ord......	12⅛
Do. Canada.(10/4½)	10/6	Shells ....(7¼)	7⅛-7⅛
G.N. Ord. ....(50¼)	50¾		
M.G.W. Ord.....(19¾)	20		
G.S.W. Deb.	*60		

*Odd lot.

(Last business done given in parentheses.)

PARENT TYRE RUMOUR.

(FROM THE FINANCIAL NEWS OF TO-DAY.)

A complete denial of the rumour referred to by our Dublin Correspondent yesterday, that the Parent Tyre Company, Ltd., had underwritten a large block of the new Dunlop shares, was made by the officials of the company in response to an inquiry by a representative of the *Financial News* yesterday. The statement made officially was that the Parent Tyre Company has not underwritten a single Dunlop share. In the report from our Dublin Correspondent it was stated that "Parent Tyre issues were weak, following an almost incredible rumour that the company had underwritten a large block of Dunlops, and must shoulder the burden."

LOWER STOCKS.

EASIER TENDENCY CAUSED BY COAL CRISIS OUTLOOK.

(FROM THE FINANCIAL NEWS OF TO-DAY.)

Considerable uneasiness developed in the Stock Markets yesterday. First of all there was an uncomfortable feeling that all was not going well with the preliminaries for the datum line ballot, an impression being prevalent that the men are getting out of hand. Next there was the report of an issue by the Government of local loans for £15,000,000 in 3 p.c. to be issued at 50, in addition to a number of other capital issues for large amounts; while, finally, matters were not helped by stories of the growing menace of unemployment. All these were regarded as unfavourable developments, and naturally they had a restraining influence on investment business, which, in consequence, narrowed down to extremely small dimensions. In fact there was not a little realising, both on local account as well as on account of Paris, and rumours of an important commercial failure in Amsterdam were revived. The report of the imminence of a Government Loan tended to accentuate the depression in the gilt-edged securities, local loans and some of the War Stocks showing substantial shrinkages. London County Council Threes were sympathetically affected. At the lower level, however, British Funds were firm.

LONDON STOCKS DULL.

(FROM OUR FINANCIAL CORRESPONDENT.)

Business on the Stock Exchange yesterday was distinctly dull, partly under the influence of the coming new Loan and the selling from Paris, due to that cause and partly on the less promising aspect of the coal trouble. The markets were also rather disturbed by the announcement that there is to be a big issue in Local Loans Stock, taking the form of fifteen millions in 3 p.c. at the issue price of 50. The prospectus is looked for at the end of this week. The news had a damping effect on Gilt-edged Stocks generally. A few sales have been made of the 5 p.c. War Loan, which reacted to 84⅛, while Consols were easier at 45⅞. India Sterling Stocks were lower, and the Old Local Loan Stock fell to 50. One or two of the New Corporation Stocks were bought. A good deal of attention has again been given to Esperanzas, and a fair number of shares changed hands. The price, after receding to 2⅛, finished at 2⅛. El Oro were 18s. 6d. and 18s., but at the close were 17s. 9d. Mexican Mines of El Oro were good at 7⅛. Northern Explorations were attracting a tolarble amount of business, and were steady at 12s. 6d.

FOREIGN BONDS QUIET.—Few important changes occurred in Foreign Government Bonds, but Chinese Fours of 1895 were good at 68¾, and other Chinese issues rose a point. French Fives were easier at 48¾ and the Fours at 53¼, and Belgian Threes fell back ½ to 55. Some of the Russian Bonds improved, notably the 5 p.c., which rose 1¼.

Changes—Rises—Chinese 5 p.c., 1 to 70; do., 4½ p.c., 1 to 58; Russian Fours, 1¼ to 17. Falls—Egyptian 4 p.c., 1 to 65; French Loan, ½ to 48¾.

HOME RAILS WEAK.—Home Rails were flat, and there was a tendency to fall. Brighton "A," Great Eastern, London North-Western, Midland Def., all fell ½, while Underground 6 p.c. Debs. fell a point. There was a rise of ½ in the Underground Electric Ord.

CANADIAN AND FOREIGN RAILS.—Canadian Pacifics were unchanged, Grand Trunks also being inactive. Argentine Rails were lower generally, "B.A.G.S." falling ½ to 70½ and "Pacs" ½ to 54¼. Centrals were 61⅞. Brazilian Railways rose 1¼. Mexicans were unaltered.

Changes—Rises—Brazilian Common, ½ to 3¼; San Paulo, ½ to 133¼. Falls—Mex. Nat. 1st Pref., ½ to 10; B.A. Great Southern, ½ to 70½; B.A. Pacific, ½ to 54¼; United Havana, ½ to 79¼.

SELLING INDUSTRIALS.

SLIGHT RECOVERY BEFORE THE CLOSE.

(FROM THE FINANCIAL NEWS OF TO-DAY.)

So far as the Miscellaneous and Industrial Market was concerned the public was in a selling mood yesterday, a condition which was accentuated by the knowledge that a local loan of £15,000,000 was impending. The brunt of the realisations fell, to begin with, on the leaders in each section on account of the absorption capacity usually exhibited by these market favourites. Jobbers, however, were compelled to lower prices fairly quickly, and the marking down process eventually spread to most of the different sections. Before the close it appeared to have been recognised that the reduction in values had been rather overdone, and a recovering tendency set in, prices finishing in many cases above the worst. Dunlops, Courtaulds, Vickers, Sudan Plantations, Imperial Tobacco, and Cunards were a few representative issues which were early affected by the adverse sentiment. Heaviness was apparent in the Iron and Steel section early in the day, and selling became fairly general. Vickers were down 6d. to 22s., Armstrongs fell away to 22s. 6d., Guest Keen at 43s. were 1s. down, and Ebbw Vale dropped to 25s. 6d. Cammell Laird were flat at 18s., ex-div., and selling developed in Bolckow Vaughans, which forced the price down to 24s. J. Brown Fully Paid receded 1s. to 23s., and Hadfields were dull at 30s. S. Durham Steels lost ½, and closed at 3¼. Amalgamated Cottons whittled away from 24s. to 23s., but elsewhere the Textile collection remained quiescent, with the dull tone of the preceding day prevailing. Coats were offered, declining 1/16 to 2⅞, but Courtaulds were unchanged, after easing to the figure, the final quotation being 7⅛. Listers were harder for choice at 26s. 6d. Harrods eased to 2⅛, but Whiteleys were firmer at 24s. 3d., ex-div. Bovril Def. were good at 17s. 6d. Van Den Berghs closed unchanged at 2¾ ex-div. Among Tobacco issues, Imperials eased to 50s. 6d. B.A.T. were still 3⅛. United hardened 1/16 to 4⅛, ex-div. Under the influence of the general change in sentiment and a sharp decline of 10 points in Royal Exchange to 390, selling again predominated in the Insurance section. Royal Exchange are now 15 points above the level at which they stood when the recent flutter began. Losses were frequent among other issues. In the Land section, Bays were harder at 6⅛, but Sudan Plantations yielded to 5⅛. On the whole Nitrates lacked interest, but London were done at a lower figure, the price easing to 2¼, or ⅛ down; and among the lighter issues, Tarapaca shed 1s. at 22s. Business was restricted so far as most Gas Securities were concerned, but though there was no forced selling in evidence, movements where noted were adverse to holders. Imperial Continental, for instance, were marked down to 131½, or a point lower, and Gas Light and Coke were not readily taken, the quotation consequently sagging to 54½. Primitiva were no worse at ½. Brazilian Tractions have been creeping up lately. The affairs of the company were in the public eye a short time ago in connection with the idea of a resumption of dividend payments. A further improvement of ⅛ to 47 1-3 was registered yesterday. British Colonial Electric Railway Def. advanced 1 to 50½, and the Pref. finished off with a gain of a point at the same price. A more definitely downward trend was exhibited by Shipping issues than for some time past. There were sellers about in the leading issues, and the support which is generally forthcoming for the favourites proving insufficient, Cunards fell back 1s. to 24s. 6d., and Furness Withy eased 6d. to 30s. The weakness of the second was partly due also to a further loss in the P. and O. Def., which, at 405, were 5 points down. Cairn Lines were marked 8d. lower at 25s. ex div. The bout of selling induced by the impending local loan issue quickly affected the purely industrial leaders, which, however, recovered a little later in the day on covering by jobbers, who considered they had rather oversold. It was generally thought also that the marking down of prices had been a little overdone. Cements were offered down to 26s., and British Portland gave way to 30s. Dunlops, after dipping to 26s. 6d., finished 3d. down on the day at 27s. Imperial Tobaccos suffered to the extent of 6d. at 50s. 6d. African and Eastern were not so good at 3½. Oil Cakes were still 42s. Underground issues improved sharply, 'Bus "A" being 7s. and the £10 Shares 2½.

MINING MARKET LESS ACTIVE.

(FROM THE FINANCIAL NEWS OF TO-DAY.)

From a business standpoint, the Mining market had little upon which to congratulate itself yesterday. Even the popularity of Esperanzas seemed to be on the wane. Not that it was so in reality, but, as the expected cablegrams had not materialised, there was a tendency to wait. Dealings were decidedly less active, and, though the price varied considerably, the movements were of a less violent nature than earlier in the week. Other Mexican issues were also less excited, and here and there profit-taking was in progress. The incipient advance in Kaffirs received a decided check, partly, it was said, on the Labour position, and partly on account of a resumption of sales from the Continent. These sales were euphemistically attributed to Paris, but they were shrewdly suspected to emanate from other quarters, and to be effected through Paris. Where advances had been relatively substantial realisations were indulged in, and prices naturally suffered. In the majority of cases, however, dealings were too small to affect quotations. During official hours no Rand returns came to hand, although one or two "estimates" were mentioned, and they were quite good. Similar conditions ruled in the Rhodesian market, and, apart from Lonely Reef, which improved on the dividend announcement, changes were of an insignificant character. As a result of the dull state of the diamond trade, the producing companies' shares could not make any headway, and De Beers on French realisations once more receded. Tin Areas are now dealt in as British West African Trading Corporation. There was no excitement in the Australian market, and Barriers were also quiet.

OIL SHARE MARKET HOLDS UP WELL.

(FROM OUR FINANCIAL CORRESPONDENT.)

The Oil share market had a none too bright appearance yesterday, although in view of the various influences making for depression this section held up well. As on the preceding day, the Oil market had to face a considerable amount of selling. Paris favourites, such as Mexican Eagles and Shells, were offered freely from that centre, whilst talk of an important failure in Amsterdam had a depressing effect upon Royal Dutch. In view of the large volume of selling, this section preserved a remarkably good tone, and the fact that the declines recorded at the close were not of a particularly heavy character was due to the readiness with which the shares offered were absorbed. Provincial business was of a mixed nature, for, while at one time small sales predominated, buying orders were received from the chief centres in the later dealings. Mexican Eagles were the chief sufferers from the liquidation, and more or less important declines occurred in Shells, Royal Dutch, and Burmahs, although all three shares were inclined to harden at the end. Centrals were once more the firmest spot in the Trinidad group, maintaining their recent advance, but Leaseholds and United British of Trinidad registered small shrinkages. Slightly lower prices ruled for Anglo-American, Anglo-Egyptian B, and Venezuelan Oil Concessions, but re-purchases from the north were responsible for a recovery in Kern Rivers. Gemsah Oil Reefs continued to meet with buyers, and improved, but otherwise there was little of special interest in the market. Closing prices:—

Anglo-American	5⅞	6⅛	—⅛
Anglo-Bulgarian	4/6	5/6	
Anglo-Egyptian "B"	3⅛	3⅞	—⅛
Anglo-Maikop	4/6	5/6	
Anglo-Persian 8 p.c. Pref.	21/3	22/3	
Anglo-United	1⅛	1⅛	
Apex Trinidad	1⅛	1⅞	
Assam	1⅞	2⅛	—⅛
Atlantic Oil Syndicate	1⅛	1⅛	
Black Sea Amalgamated (10/-)	2/0	3/0	
British Borneo Petroleum	1⅛	1⅛	
British Burmah Petroleum	1⅛	1⅛	
British Controlled Pref.	13/6	14/6	
British Motor Spirit	15/9	16/9	
Burmah	8⅛	8⅞	—⅛
Caltex Oil (£1)	8/9	9/3	—3d.
Chicalee Oil	⅛	⅛	
Copsen Oilfields (5/-)	4/0	5/0	
Cyprus Oil Trust	3/6	4/0	
Dacia Romano Pet. Synd.	1⅛	1⅛	
Eagle Transport Pref.	5⅛	5⅛	
English Oilfields	1⅛	2	
Gemsah Oil Reefs	1⅛	1⅛	+⅛
Globe Oilfields	⅛	⅛	
Havana Oil	2/3	2/9	—3d.
Indo Burma Oilfields	16/9	17/3	
Kern River	29/6	30/0	+9d.
Lobitos	4⅛	4⅛	
Maikop, Taman	20/0	21/0	
Maisels Petroleum Trust	⅛	⅛	
Mexican Eagle Ord.	11⅛	11⅛	—⅛
Mexican Eagle Pref.	11⅛	11⅛	—⅛
National Petroleum	7/3	8/3	—1/3
New Schibaieff	⅛	⅛	
North Caucasian	1⅛	1⅛	
Oilfields Finance	7/3	7/9	
Oilfields of England	⅛	⅛	
Oil Trust	2/0	2/3	
Peru Syndicate	9/0	10/0	
Phoenix Oil	5/9	6/3	—6d.
Premier Oil (15/- share)	4/3	4/9	
Rumanian Cons.	20/6	21/0	
Royal Dutch	70⅛	71⅛	—⅛
Scottish-American	27/3	27/9	—6d.
Shell Transport	7⅛	7⅛	—⅛
" Pref.	7⅛	8⅛	
Spies	10/0	10/6	
Tampico Panuco Pref.	4/9	5/3	
Tankers Pref.	17/3	17/9	—3d.
Transvaal Oil Shale	9/0	10/0	
Trinidad Central	5⅛	5⅛	
Trinidad Dominion	7/0	7/6	
Trinidad Leaseholds	3⅛	3⅛	—⅛
United British of Trinidad	1⅛	2	—⅛
Ural Caspian	1⅛	1⅛	
Urco Oilfields	1⅛	1⅛	
Venezuelan Oil Concessions	3⅞	4	—⅛

RUBBER MARKET REVIEW.

(FROM OUR FINANCIAL CORRESPONDENT.)

In certain quarters the gloomy condition of the market is naturally giving rise to anxiety, but investors, for the most part, appear quite willing to regard the present position as transitory, and much of the selling which takes place is of a forced character, due to the calling in of bank loans, etc. The dulness in quotations continued yesterday, and Rubber Trusts were again heavily sold. After dipping to 23s. 9d. sellers, a recovery to 24s. occurred. This is 2s. 3d. lower on the week. United Sua Betong, Bradwall, Bukit Rajah, Kuala Lumpur, Malacca, and Telogoredjo are weak spots, the falls ranging around ½. The floriner section is generally lower, declines of about 3d. being common. Kepong at 8s. and Consolidated Malay are each 6d. easier. Vallambrosas were not better than 17s. 9d. There was a fair-sized seller of Val D'Or around 3s. 4½d. and of United Temiang at 4s. 3d. Bantam, after touching 4s. 3d., were 3s. 9d. offered.

CLOSING PRICES.

The quotations in the following tables were made up at an earlier hour than, and may, therefore, vary to some extent from, those given in our comments:—

CONSOLS, ETC.

Consols	45⅛-⅞ —⅛	French Loan	48-9 —⅛
Funding L'n	67⅛-⅞ —⅛	Irish Land 3%	50-2
Victory Bds.	73⅛-4⅛ —⅛	do. 2¾%	48-⅛
War Ln 3½%	81-⅛	India 3%	44-6
do. 4½%	77⅛-8⅛	do. 3½%	52⅞-3⅛ —⅛
do. 5%	[illegible]		
do. 4%	94⅛-⅞ —⅛		

HOME RAILS.

Brighton A.	43⅛-4⅛ —⅛	L. & S.W. new 5% Pf.	90-2
Cal'dn. Df. Ord.	[illegible]	Metropolitan	21-2
Cent. Lon. Df.	40-3	do. 5% Pref.	59-63
Gt. Cent'l Df.	5⅛-6⅛	do. District	18-19
Gt. East'n. Or.	7⅛-⅞ —⅛	Midland Def.	50-1 —⅛
do. Eastern	31⅛-2 —⅛	N. Brit. Def.	11⅛-12
do. N. Pref.	43-4	N. East. Con.	78⅛-9 —⅛
do. Def.	28⅛-9 —⅛	do. 4% Pf.	89-91
do. Western	76⅛-7⅛	Sth. Est. Df.	29-9
Hull & Barns'y.	44⅛-5⅛	do. 5% Pref.	61-3
Lancs. & Yks.	53⅛-4⅛	Taff Vale	42-4
L. & N-Westn.	77-8 —⅛	Under Elec.	2⅛-⅛ + ⅛
do. 4% Prf.	89-91	do. In. Bds.	65-8
L. & S-W.	89-91	do. 6% Dbs.	71-4 —1
do. Def.	20⅛-1⅛		

TEA SHARES.

Anglo-Ceylon Estates, 57/6—10½d.; Chargola, 26/9; Con. T. L. 2nd Pref., 3⅛+⅛; Dooars, 34 1/4—6d.; Doom Dooma, 15⅛+⅛; Imperial Ord., 25/10½—3d.; Jhanzie, 7⅛—⅛; Singlo Ord., 20/9+1/0.

MISCELLANEOUS.

Aerated Bread	1⅛-1⅛	J. Brown	1⅛-1⅛
Armstrong	22/0-2/6—1/6	do. (15/pd)	1⅛-1⅛—1/6
A.P. Cement	25/6-6/0—0/6	Im. Tobac. Or	50/3-51/3—0 3
do. Pref.	14/0-15/0xd	Lipton	24/3-5/3—0/3
Aboukir Land	1⅛-⅛	do. Pref.	13/0-14/0
Arg'nt. N'n. Ld.	⅛-⅛	Lyons	4⅛-⅛
do. South. Ld.	1⅛-⅛	Lovell Ch'mas.	21/-2/0+0/6
Anglo-Arg. 1st	3-⅛	Lagunas	29/0-31/0
Allsopp Ord.	79-5+3	Lautaro Nit.	13-14
do. 5% Pref.	62-7+1	Liverpool Nit.	4-⅛
Alby Uni'd.	5/6-6/0+/1½	London Nit.	2⅛-⅛
Anglo-Chili'n.	14½-15½	Mapie	2⅛-⅛
do. Pref.	14½-15½	Magadi Soda	16/6-17/6—0/3
Amal. Cotton	22/6-3/6—1/0	Maypole Def.	⅛-⅛
Borax Con. Df.	1⅛-⅛	Man. S. Canal	5⅛-⅛+⅛
Bri. P'd. Cmt.	29/0-31/0—1/0	do. Pref.	3⅛-⅛
B.S.A.	20/6-1/6xd	Mond Nickel	2⅛-⅛
B. Mot. Tr'd'g.	5/3-5/9	Montr'al St. Db.	90-4
B. & A. Meat	21/6-2/6xd	Monterey Db.	31⅛-⅛
Bass, Rat. Pf.	62-6	Mex. Trams	18-23
Brit. Oil & Ck.	2⅛-⅛	do. Bonds	42-46
Brunner Mond.	1⅛-⅛	do. L. & P. Bs.	53-7—1
B'tholomay Pf.	3⅛-⅛	N'w Tam'gal	28/9-31/3
B.N.B. Lnd.	15/0-16/3	Pahang (5s)	⅛-⅛
Brazil'n Tract.	47-8+⅛	Parent Tyre Df.	2⅛-3
Brit. Col-Elec. Pf.	52-6	Pease Parina	1⅛-⅛
do. 4½% Dbs.	⅛-5xd	P. & O. Def.	390-410—10
Bryant & May	2⅛-6-2/6	Protectifles†	⅛-⅛
Bleachers	1⅛-⅛	PetinSyn.	17/6-18/6
Bradford Dyers	2⅛-⅛	Pan de Azucar	15-16
Brit. Cottons	7/0-7/3	Peters (G.D.)	1-⅛
Calico Printers	1⅛-⅛	Royal Mail Or.	105-15
Cammell L'd.	17/6-18/6—0/6	Rio Lands	7/0-8/0+1/3
Cargo Fleet	18/0-20/0	Romeo	2⅛-⅛
Coats	2⅛-⅛	Rosario Nit.	8-⅛
Courtaulds	7-⅛+⅛	Sew. Cotton	1⅛-⅛
Court Line	1⅛-⅛	Salt Union	1⅛-⅛
Cunard Ord.	24/0-5/0—0/6	do. Pref.	1-⅛
Duff Dev.	12/0-13/0	S. Durham St'l	3-⅛—⅛
Dunlop Rub.	1⅛-⅛—⅛	Sao Paulo Db.	90-3
Eastmans	23/0-4/6	Sth. Af. Brew	1⅛-⅛
Furness Withy	30/0-1/0	Shaw W'ter Db.	95-8
Forestal	36/0-7/0—0/3	Santa Catalina	1⅛-2
F'st's. Glass. Pf.	⅛-1	Sun Fuel	19/0-20/0
Fine Spinners	2⅛-⅛	Tarapaca Nit.	21/0-3/0
Guinness	305-25	Tim. Fireproof.	6⅛-7⅛
do. Pref.	88-94xd	Un. Stm. N.Z.	19/0-20/
Gramophone	1⅛-⅛	Vickers	21/6-2/6—0/6
Harrod's	2⅛-⅛—⅛	Van Den Berghs	2⅛-⅛—⅛
Home & Col. Pf.	3⅛-4⅛	Do. Pref.	6/9-7/9
do. 15% Cm. Or	1⅛-⅛	Weard'lee. p.o.	20/0-2/0
Hudson's Bay	6⅛-⅛+⅛	Wallpaper Df.	15/7½-16/1½

† New Ord. Shares.

MINING SHARES.

Abbontiakoon	3/-—3d	Lonely Reef	2⅛+⅛
Abosso	11/6—6d	Modderfontein	3⅛—⅛
A.-Continental	17/6—6d	Mash. Agency	6/-—3d
Brakpan Mines	2⅛+⅛	Mozambique	16/-—10½d
Crown Mines	2⅛—⅛	Mexico Mines El Oro	7⅛ x.d.+⅛
Chartered	15/9—3d	Nundydroog	8/- x.d.—1/6
Central Mining	8⅛—⅛	New Era	7/9+3d
Con. G.F. of S.A.	1⅛—⅛	Oceana Cons.	5/-—3d
Colombian Min.	1⅛—⅛	Russo-Asiatic	12/6+6d
Con. Min. Sel.	2⅛/6+1/-	Randfontein Central	14/6—6d
De Beers Def.	17—⅛	Do. Estates	17/9—3d
El Oro	18/-+1/-	Spring Mines	2+⅛
Esperanza	2⅛	S.A. Diamond	1⅛+⅛
E. Rand Prop.	9/6—9d	Sons of Gwalia	7/-+3d
E. Rand Mining Est.	⅛—⅛	Santa Gertrudis	21/6—6d
Exploration	14/6+6d	Taquah Mining	14/-—6d
Falcon	13/6	Trans. Consd.	1—⅛
Gold Mines Inv.	12/-—1/-	Union Corp.	17/9+3d
Geldenhuis Deep	5/6+6d	Victoria Falls Pf.	⅛—⅛
H.E. Proprietary	7/6+6d	W. Rand Cons.	3/6—3d
Jos Tin	3/6 x.d.	Willoughby	5/6—3d
Jagersfontein	4⅛—⅛	Zambesia Expl.	16/-—10½d
Johannesburg Con. Inv.	26/6 x.d.—3d	Zinc Ord.	17/-+6d
Lena Goldfields	⅛—⅛		

RUBBER SHARES.

Anglo-Dutch	44/-—3d	Merliman	5/3—1½d
Anglo-Java	4/11—1½d	Nordanal	20/9—1/-
Asahan	22/6—7½d	R. Travancore	21/6—1/-
Bah Lias	32/6—1/3	Riverside Sel.	19/6+1½d
Batu Tiga	45/- c.d.—2/6	Rubber Trust	24/-
Bekoh	1/8½—1½d	Sapong	41/3—1/3
B.N.B.R.	13/4½—1/-	Seaba	43/3+4½d
Bukit Mert	3/9½—7d	Sennah	27/4½—7½d
Bukit Rajah	25/6—2/9	Seramban	23/4½—1½d
Bukit Semb.	2/11½—½d	Sialang	45/-—1/3
Castlefield	5/11½—½d	Soember Ajoe	2/1—1d
Cicely	9/6—9d	Sungei Kr. Pref.	46/3—9d
Golden Hope	37/6—2/6	Sungei Salak	65/7½—1/10½
Hayoep	18/9—3d	Tamiang	38/9—7½d
Java Para	36/3—3/9	Telogoredjo	48/9—1/-
Kapar Para	67/6—6/3	Un. Serdang	5/2½—2½d
Kepitigalla	13/9—3½d	Un. Sua Betong	65/-—1/3
Kepong	7/8½—5½d	Un. Temiang	4/2½—1½d
Kinta Kellas	4/3+4½d	Val d'Or	3/4½—2d
Langkat Sumatra	41/10½+7½d	Yam Seng	4/-
Manchester N. Borneo	30/-—1/3		

DEALINGS IN LONDON MARKET.

The following dealings among active stocks and shares were "marked" in London yesterday:—

Consols—45⅞, ⅛, ⅞, 6⅛, 6, ⅛, 5⅞, ⅞, 6⅛. 3½ p.c. War Loan—81⅛, 80⅞, 1, ⅛, ⅞. Funding Loan (x.d.)—68⅛, 7⅞, 8, 7⅞, 8⅛, 7⅞, ⅛, ⅛, ⅛, ⅛. Victory Bonds—74, ⅛, ⅛, ⅛, 3⅞, ⅛, ⅛, 4⅛, 3⅞, 4⅛, 4⅛, 4. 4½ p.c. War Loan—77⅛, 8, 7⅞, ⅛, 8. 5 p.c. War Loan—84⅛, ⅛, ⅛, ⅛, ⅛, ⅛, ⅛, ⅛. 4 p.c. War Loan—94⅛, ⅛, ⅛, ⅛. Aerated Bread—38/1½, 6/10½, 3d., 7/6, 8/1½, *6/3, 8/-. African Eastern Trade—73/1½, 2/6, 1/3, 10½d., 4½d., 70/-. Amalgamated Cotton—23/6, 3d., 3/-, 1½d., 9d. Anglo-American Corp.—35/1½, 1/3, 2/6, 9½d. Anglo-Dutch Rubber—44/-, 3/9, 4½d., 3d. Anglo-Egyptian Oil—64/4½, 60/7½, 1/3, 2/2½, 3/9, 1½d. Anglo-Java—5/-, 1½d., 4d., 5/-. Armstrong—22/9, 2/-, 3d., 3/-. Assoc. Cement—25/6, 9d., 6/-, 5/10½, 6/5, 4½d. Barclays Bank "A"—6⅛, ⅛, ⅛; do. "B"—40/6, 1/-, 40/10½, 9d. Bradford Dyers—42/6, 3/1½. Brit. Amer. Tobacco—74/8½, 5/-, 3/1½, 9d., 4/4½, *70/-, 5/-, 4/1½, 6/3. Brit. Argentine Meat (x.d.)—21/7½, 2/3, 4½d., 2/-. Brit. Dyestuffs Pref.—13/-; do. Pref. Ord.—*15/3, 6d. British Glass Industry—19/3, 19/-, 17/6, 18/3, 4½d., 19/-. British Oil and Cake—41/3, 2/-, 1/10½, 9d., 4½d. Broken Hill Prop.—50/4½, *49/4½, 6d., 50/7½, 6d. Brunner Mond—34/6, 4/-, 3d., 4½d., 3/9. B.S.A.—20/6, 9d., 10½d. Buenos Ayres Western Ord.—70½, 1, ⅛, 70, 1⅛. Buenos Ayres Pacific—54⅛, 4. Burmah Oil—6⅛, ⅛, ⅛, ⅛, ⅛, ⅛. Canadian Pacific—180⅛, 79⅛, *9, ⅛, *80, 79⅛, ⅛, ⅛, 80, ⅛. Central Argentine Ord.—61⅛, *⅛, 2⅛, 1. Central Mining and Invest.—8⅛, ⅛, ⅛. Chartered—16/1½, *15/7½, 16/2½, 15/10½. City Deep—56/10½, 5/11½, 6/10½. Coats—*49/6, 51/3, *49/9, 51/6, 3d. Colombian Mining—26/10½, 6½d., 5/7½, 5/3. Commercial Bank of London—*18/3, 6d., 16/-, 3d. Cook (St. Paul's) Ord.—20/6, 7½d., 10½d., 9d., 7½d.; do. Pref. Pref. (x.d.)—21⅛, 3d., 4d. Cory (Wm.)—51/10½, 50/-. County Bank—13⅛, ⅛, ⅛, ⅛, £13 9/3, 13⅛. Courtaulds—7⅛, ⅛, ⅛, ⅛, 6⅛, 7, ⅛. Crosses and Winkworth Pref.—16/6, 1½d., 4½d., 3d. Crown Mines—52/6, 3/1½, 2/6. Cunard Ord.—24/-, 5/-. Dunlop Ord.—26/10½, 7/-, 6/7½, 6d., 9d., 7/-. East Rand Prop.—9/10½, 7/1½, *9/-, 10/7½, 9/9, 6d., 7½d. English Oilfields—39/4½, 8/9, 7/6, 8/5½. Esperanza—45/-, 7/6, 5/9, 1½d., 1/10½, 4/-, 1/3, *2/6, 5/3, 7/6, 5/1½. Fine Cotton Spinners—46/10½, 8/1½. Govt. Areas—55/-, 7½d., 5/-. Great Western Rail.—77⅛, 6⅛, ⅛, 7⅛, 7. Harper Bean Pref.—7/-, 6/10½, 11½d.; do. Ord.—3/11, 7½d., 9d., 4/-, 3/9, 5/6, 3/10½, 7½d. Harrods Ord.—42/9, 4/-, 3/3, 9d. Imperial Tobacco—51/10½, 50/9, 1/-, 4½d., 3d., *50/6, 6d., 1/-, 7½d., 3d. Johannesburg Consol.—26/4½, 3d., 7½d., 10½d., 7½d. Kern River Oil—29/6, 9d., 8/9, 9/-, 3d., 30/1½, 3d., 29/9, 10½d., 30/1½. Lipton Ord.—24/4½, 10½d., *3/6, 4/6. Lloyd's Bank—44/1½, 6d., 3d., 4½d., 4/-. London Joint City Bank—6⅛, ⅛, ⅛, ⅛. London North-Western Rail.—78⅛, ⅛, ⅛, ⅛, ⅛, ⅛. Lyons (J.) and Co. Ord.—84/3, 3/9, *2/6; do. 7 p.c. Pref.—19/3, 6d. Magadi Soda Ord.—17/-, 3d., 1½d., 16/10½, 17/3; do. Debs.—97⅛, 8, ⅛. Marconi Ord.—55/-, 4/8½, 3/9, *6/3, 5/-, 7½d., 4/7½; do. Marine—30/-; do. Canada—10/3. Maypole Def.—11/4⅛, 3d., 6d., 1½d., 5½d., 4½d. Mexican Eagle Ord.—11⅛, *12⅛, 12, ⅛, 11⅛, ⅛, ⅛, £11 16/9, *12⅛, ⅛, 11⅛, ⅛, ⅛, 12, ⅛, 11⅛, ⅛, ⅛. Midland Railway Def.—50⅛, ⅛, 50⅛, ⅛, ⅛. Modderfontein "B"—76/10½. Modderfontein Deep—44/4½, 3/9. Nat. Prov. Bank (£3½)—7⅛; do. (£4)—8⅛, ⅛, ⅛, £8 6/6, 8⅛. Northern Exploration—13/3, 6d., 13/-, 1½d., 12/6, 13/6. Palmer's Shipbuilding Ord. (x.d.)—20/-. Prov Cinematograph Pref. Ord.—19/6, 9d., 4½d., 6d. Rand Mines—56/6½, 3d., 5/-, 7½d. Randfontein Central—14/9, 10½d. Rumanian Oil—21/-, 20/3. Rubber Trust—23/9, 10½d., 4/-, *3/3, 9d., 4/-, 3/6. Savoy Hotel Ord.—16/-, 15/9. Scottish-American Oil—27/6, 7/-, 4½d., 8/1½, 7/9, 1½d., 7½d., 8/-. Shell—7⅛, ⅛, ⅛, ⅛, ⅛, ⅛, ⅛, ⅛, ⅛. 25-64. Smithfield and Argentine—15/-, 14/1½, 9d. Springs—39/9, 40/-, 39/4½, 8/9, 40/6, 7½d. Tanganyika—33/9, *6/10½. Tankers Pref.—*17/4½, 9d., 7½d., 3d., 1½d. Trinidad Leaseholds—74/4½, 2/9½, 5/-, 3/9, 2/6. Trinida Central Oil—5 33-64, ⅛, ⅛, £5 11/-, 7⅛, ⅛, ⅛, ⅛. Underground Elec.—46/-, 10½d., 5/-, 7/6, 9d., 8/1½, 5/7½, 50/-. Union Corp—17/4½, 10½d., 7½d., 9d. United Premier Oil and Cake Ord.—23/7½, 10½d. Venezuelan Oil—78/1½, 9/4½, 80/-, 78/9. Vickers—22/6, *1/6, 2/1½, 9d., 2/-, 1/9, 10½d. Wall Paper Def.—16/1½, 16/-, 15/9, 6d., 7½d. Workman Clark Debs.—83½.

(*Exceptional bargain at special price.)

PROVINCIAL EXCHANGES.

BELFAST.—Business Done—War Loan 5 p.c. Reg., 84⅛; Great Northern Railway Stock, 51⅛, 51; Belfast Corporation 3½ p.c., 1935, 64; Brookfield Linen Co. 5 p.c. Pref., 6⅛; Coats (J. and P.) Ord. 52/-; Linen Thread Co. 5 p.c. Cum. Pref., 7; Old Bushmills Distillery Ord., 3⅛; Fulton (J.) and Co. 5½ p.c. Pref., 2⅛; Imperial Tobacco Co. of Great Britain and Ireland, 51/3; Dunlop Rubber Co., †27/-, 26/9, 26/6; Lagan Vale Estate Co., 16/-; Shell Transport, 7⅛.

†Exceptional amount at special price.

BIRMINGHAM.—Motors remain quiet, Austins receiving support; Sunbeams spurted, and Darracqs firmer; Rovers again lower; Dunlop Rubbers and Pools still drooping. Austins, 8/-; Belsize, 18/10½; Components, 13/6; Darracqs, 21/4½; Enfields, 30/-; Humbers, 15/3; Napiers, 10/-; Rolls, 27/9; Rovers, 20/-; Singers, 23/6; Sunbeams, 21/6; Swifts, 22/-; Triumphs, 42/3; Vauxhalls, 14/-; Dunlops, 26/6; Parent Def., 57/3; Dunlops, 26/6; Dunlop Pools, 16/5; Crossleys, 12/7½.

MANCHESTER.—Most Textiles again easier. Bleachers, 32/6-33/-; do. Pref., 15/6-15/9; Calico Printers, 26/6-26/9; do. Pref., 13/9-14/3; Bradford Dyers, 43/6-44/-; do. Pref., 15/9-16/-; Sewing Cotton, 37/-37/6; do. Pref., 15/9-16/3; Fine Spinners, 48/-48/6; do. Pref., 14/9-15/-; "Slubbers," 7/-7/3; Coats, 51/-52/-.

INSURANCE SHARES.

SALES IN LONDON.—Alliance, New, 11, 10⅛; Atlas, x.d. 15⅛, ⅛, ⅞; Clerical Med., 27⅛, ⅛; Consolidated, 67/6; Eagle Star, x.d. 14⅛; Guardian, £5 9/9, 5⅛d.; London and Lancashire, 10⅛; Northern, 14⅛; Phœnix, 9; Royal, 17⅛; Sea, 80/-; United British, 59/9, 6d.; Victory, 6/9; Western Alliance, 14/9; World Auxiliary, 17/9.

SALES IN LIVERPOOL.—Alliance New, 11; Commerial Union, 27; Eagle Star, £14 10/9; Guardian, 5⅛; London Lancashire, 10⅛, ⅛, ⅛; London Scottish, 3⅛, 12/3; London Assurance, 7⅛, ⅛, ⅛; Phœnix, 9⅛; do. Pelican, 9⅛; do. Norwich, 9⅛; Royal, 17⅛; Sea, 4⅛, ⅛, ⅛, 79/7½; State, 6⅛, ⅛, ⅛.

RUBBER CROPS FOR SEPTEMBER.

Aboyne Clyde, 45,676lb. (33,423); Allagar, 32,300lb. (31,200); Assd. Tea, Rubber, 24,472lb. (19,932); Batu Tiga, 68,000lb. (74,000); Bertam Cons., 120,000lb. (144,000); Bukit Badang, 22,000lb. (17,000); Carnarvon, 20,000lb. (21,000); Cicely, 86,700lb. (61,194); Duff Dev., 119,000lb. (112,887); Galaha, 20,522lb. (15,683); Kapar Para 96,248lb. (91,142); Kirby, 73,472lb.; Kuala Hidong 5,393lb. (3,908); Kuala Pahi, 30,033lb. (20,724); Lewa, 11,412lb.; Malaya General, 93,100lb. (89,900); Matale Cey., 7,000lb. (6,300); Matanza, 5,300lb. (2,800); Mengkibol Cent., 41,695lb. (36,433); Pantiya, 25,000lb. (17,200); Pontian Malay, 16,771lb. (22,000); Raja Muss, 13,500lb. (9,000); Rubber Estates of Cey., 23,351lb. (50,164); Sedenak, 63,026lb. (56,464); Singapore Para, 52,750lb. (50,191); Sum. Cons., 69,000lb. (56,000); Sum. Prop., 37,000lb. (27,000); Sungei Ringching, 33,000lb. (45,480); Sungei Tamu, 7,083lb. (7,979); Tikam Batu, 3,555lb. (3,715); Ulu Rantan, 28,466lb. (30,285); Un. Sum., 105,060lb. (97,220).

(Crops for September, 1919, are given in parentheses.)

"STOCKS AND SHARES."—Advantageous system of purchase by instalments. For full particulars, address—Secretary, London and County Trust, Ltd. (authorised capital, £1,000,000), Coventry House, South Place, London, E.C.—(Advt.)

THE MONEY MARKET.

LOWER LOAN RATES.

Bank Rate (changed April 15th) .... 7 p.c.

Heavy repayments yesterday had to be made to the Bank of England, but these were easily met, and in the open market loans over the night were obtainable at 5 p.c. down to 4 p.c. The rate of 5 p.c. was charged for renewals. The tendency in the discount market was easy, with a moderate demand for the shorter-dated bills. The banks were ready to buy October at 5⅞, November at 5⅞, and December at 6⅛ to 6¼ p.c., according to date.

Bank Rate (Discount) changed April 15, 1920 .... 7%

60 days (fine)	6	6⅛%	Trade	7
3 months	6⅛	6⅛%	"	7⅛%
4 months	6⅛	6⅛%	"	7⅛%
6 months	6⅛	6⅛%	"	
Loans to brokers day-to-day				4
" for a week				5
Deposit allowance: Banks, at call				5
Discount houses, at call				5
" at notice				5⅛%

The price of gold rallied 2d. to 117s. 3d. per oz. fine. Bar silver fell ⅛d. both for spot and forward delivery to 56⅛d. and 55⅞d. per oz. respectively. The China banks were still holding off.

The New York rate relapsed a little on balance, cables coming lower towards the close, after being done at around about Wednesday night's level of 3.50⅞ earlier. Paris cheque was just a little better for France at the close, after the rate having been lower during the day, but Belgian francs depreciated. Christiania finished without net change, after being over 25.30. Italian lire were weaker. Holland was quoting rather more for bills on London.

Paris, 52.40 to 52.45; Brussels, 49.75 to 49.80; Christiania, 24.95 to 25.05; Stockholm, 17.54 to 17.58; Copenhagen, 24.90 to 24.95; Switzerland, 21.83 to 21.88; Amsterdam, 11.26 to 11.29; Italy, 90.00 to 90.50; Madrid, sight, 23.84 to 23.89; Lisbon, sight, 10½ to 10¾; Finland, 125 to 128; Berlin, 219 to 221; Athens, 34.15 to 34.30; Rio, 12½d.; Valparaiso, 10⅛d.; Bombay T.T., 1s. 6⅛d.; Calcutta T.T., 1s. 6⅛d.; Hong Kong T.T., 4s. 0½d.; Shanghai T.T., 5s. 6d.; Singapore T.T., 2s. 3⅛d.; Yokohama T.T., 2s. 11d.; New York cables, 3.49¾ to 3.50⅛; Montreal cables, 3.80½ to 3.81; Buenos Ayres T.T., 56⅞ to 57⅞.

BANK OF ENGLAND RETURN.

WEEK ENDING OCTOBER 6, 1920.

ISSUE DEPARTMENT.

Notes Issued	£140,119,055	Govt. Debt	£11,015,100
		Other Securities	7,434,900
		Gold Coin and Bullion	121,669,055
	£140,119,055		£140,119,055

BANKING DEPARTMENT.

Proprietors' Capital	£14,553,000	Government Securities	£63,789,255
Rest	3,072,409	Other Securities	96,018,994
Public deposits	21,249,755	Notes	12,315,080
Other deposits	134,762,490	Gold & Silver Coin	1,526,399
7-day & other Bills	12,074		
	£173,649,728		£173,649,728

Compared with last week:	Increase.	Decrease.
	£	£
Circulation (excluding 7-day and other Bills)	313,040	—
Public Deposits	5,110,298	—
Other Deposits	23,735,076	—
Government Securities	41,901,126	—
Other Securities	—	13,293,771
Bullion	80,739	—
Rest	—	470,433
Reserve	—	212,600

Proportion of Reserve to Liabilities 8⅞% against 11⅛% last week.

The following shows the position of the Bank of England now and during the previous two years:—

	1920.	1919.	1918.
	£	£	£
Circulation (excluding 7-day and other Bills)	127,803,975	84,405,790	62,796,035
Public Deposits	21,249,755	23,151,087	28,327,818
Other Deposits	134,762,490	120,331,701	137,585,970
Govt. Securities	63,789,255	57,281,013	59,243,045
Other Securities	96,018,994	81,707,450	95,511,344
Reserve of Notes & Coin	13,841,479	22,170,904	26,762,971
Coin & Bullion	123,195,454	88,126,694	73,109,006
Reserve to Liabilities	8⅞%	15⅛%	17⅛%
Bank Rate	7%	5%	5%
Consols	46	52	61
Bar Silver	56⅛d.	63⅛d.	49⅛d.
Clearinghouse Return	£ 683,379,000	£ 590,436,000	£ 462,976,000

DIVIDENDS AND REPORTS.

BENGERS FOOD.—Interim dividend of 1/- per share, tax free, on Ord.

LONDON AND LANCASHIRE INSURANCE.—Interim dividend of 6/- per share, less tax.

PUSING RUBBER AND TIN.—Dividend of 10 per cent., free of tax.

GLENBOIG UNION FIRECLAY.—Dividend at the rate of 20 per cent., less tax.

MARAWAN (JAVA) RUBBER PLANTATIONS—Dividend of 10 per cent., less tax, for the year.

RUMNEY STEAMSHIP.—A further dividend of 2½ per cent., less tax, making 13½ per cent. for the year.

CANADIAN EXPLOSIVES.—Dividend of 1¾ per cent. on the 7 per cent. Cum. Pref. Shares for quarter ended 30th September.

D. AND W. MURRAY.—Further dividend of 5 per cent. for the final six months of the year ended 19th July on Ord., free of tax.

WORLD MARINE INSURANCE.—Interim dividend of 2/- per share, free of tax, being at the rate of 10 per cent. per annum.

ELDER, SMITH, AND CO.—Further dividend at the rate of 10 per cent. per annum, making 10 per cent. for the year, and a bonus of 2½ per cent.

GENERAL ACCIDENT, FIRE, AND LIFE ASSURANCE.—Interim dividend on account of the year of 11 per cent. on Ord., less tax.

FINANCIAL PARAGRAPHS.

There was offered in New York for subscription on Tuesday morning $10,000,000 Solvay and Co. (of Belgium) 8 per cent. Seven-Year Notes, due October, 1927. These Notes are offered in the United States by a syndicate headed by the National City Company, which syndicate also includes the Guaranty Trust Co., Harris, Forbes and Co., and Kidder, Peabody and Co. This, with the exception of the Anglo-American Oil Company issue, is the first dollar loan offered in the American market by an important European industrial corporation.

The current monthly circular of the London Joint City and Midland Bank contains a very interesting survey of Rumania's position and prospects obtained by the Bank's Special Commissioner, who has recently returned from a tour through Central Europe. Foreign trade communications, the banking position, and so on are reviewed in some detail. To sum up, however, the opinion is expressed that "Rumania is in an exceptionally favourable position for mutual trade with this country," and that Great Britain has a unique opportunity of securing the Rumanian market for a long period. "Unless some quite unexpected events occur, Rumania's future is assured. Rumania should certainly be one of the first European countries to recover from the economic and financial disruption caused by the war."

Until the new French Loan has been before the French public for a little while it is assumed in the Stock Exchange that London will be subject to a good deal of French selling on behalf of people who want to raise the money with a view to subscribing for the latest comer. The markets most affected by these considerations are those for Oil Shares and Kaffirs. To a minor extent also the foreign market feels the pressure of realisation from France. The French have taken a lively interest in Oil Shares, and the fact of Mexican Eagles and Royal Dutch being in bearer form have rendered these two particularly popular in Paris. Therefore, it is not surprising to find the shares being turned out in fairly liberal quantities from that centre, while Kaffirs, Diamonds, Copper, and a few Industrials are also being realised.

Messrs. MacFarlane and Robinson, Ltd., manufacturers of enamelled hollow ware, and merchants, of Glasgow, Wolverhampton, and London, are about to make an issue of shares, consisting of 100,000 8 per cent. B Pref. Shares and 50,000 Ordinary Shares of £1 each at par.

One of the mysteries of the Mining market (says the *Financial News* to-day) for the past week has been the jerky movement in Falcon Mines Shares. They have occasionally jumped substantially, receded, and then picked up again, and no explanation of the fluctuations has been given. It may, however, possibly be found in a rumour that the company, having sold the bulk of its stock of copper, has greatly improved the financial position. At the date of the last balance sheet the company had a liability of no less than £144,238, as against which there were blister copper in hand and in transit, sundry debtors, and cash amounting to £144,860. It is possible therefore that the one has been set off against the other. The rumour goes even further, and says that the 6 per cent. First Mortgage Deb. Stock, which at June 30, 1919, stood at £128,092, has undergone a further reduction to £90,000. Should there be any foundation for the above statements it would explain the advance in the price of the shares.

The monthly investment index figures of the British, Foreign, and Colonial Corporation, Ltd., show that, after making the necessary adjustments for bonus distributions, new issues of capital, etc., one hundred standard investment securities of an aggregate value on 31st December, 1918, of £2,991,000,000, and on 31st December, 1919, of £3,031,000,000, had a market value on 30th September, 1920, of £2,749,000,000, a decrease of 8.08 per cent. on the quotations on 31st December, 1918, but an increase of £6,000,000, or .2 per cent. on the quotations on 30th August, 1920. There is little change. From the fact that fixed interest-bearing investment stocks have shown a steady rise during the past three months, it is evident that these are increasing in favour with investors. That no such rise is shown for gilt-edged investments (principally British Government Loans) is doubtless due to the uncertainty as to how the problem of the floating debt will be solved.

In connection with the opposition of a section of the shareholders of the African and Eastern Trade Corporation to the proposed deal with Lever Brothers, a meeting of Liverpool stockholders appointed a committee of three to work in conjunction with the London committee, with a view of obtaining improved conditions, or, if necessary, opposing the scheme altogether. A supplementary scheme to obtain better terms for the sale of African and Eastern shares to Lord Leverhulme was drawn up, and this will be placed before the African and Eastern Corporation Board and Lord Leverhulme.

The directors of the Oldham, Ashton, and Hyde Tramways report that the arbitration respecting the decision of the local authorities to purchase the undertaking has resulted in a purchase price of £142,174. The issued capital is 50,000 £1 Preference and 50,000 £1 Ordinary, while there are £29,000 Debentures. The directors state that there will be a surplus available for both classes of shareholders after repayment of the capital.

The Tanganyika Concessions reports that the position of union miners in Katanga has greatly improved, and the men are returning to work, one furnace having actually been re-started.

TRAFFICS

Last week.—Central Argentine, increase £26,000; Buenos Ayres Pacific, decrease £44,000; United Havana, increase £7,985; Central Uruguay, decrease £531; do. Eastern Extension, decrease £75; do. Northern Extension, decrease £668; Buenos Ayres Western, increase £116; Leopoldina, increase £95,000; Cuban Central, increase £5,185.

In life's race don't lag behind;
WELCO helps you on, you'll find.
Easy to make, delightful to take.—(Advt.)

HIBERNIAN CHURCH MISSIONARY SOCIETY.

MISSIONARIES FOR FOREIGN FIELDS.

A farewell meeting to bid God-speed to missionaries leaving Ireland for foreign fields in connection with the Hibernian Church Missionary Society was held in the Mission Buildings, Townsend street, Dublin, last night. There was a good attendance, over which Sir Algernon Coote, Bart., presided.

The Chairman mentioned that last year there were twenty-one candidates from Ireland for missionary work under the Hibernian Church Missionary Society—a number which had not been known before in one year in the history of the Society. Of that number, fourteen had been accepted, and some had been rejected on account of health or age.

Brigadier-General J. D. Crosbie, D.S.O., C.M.G., introduced the missionaries who were going away. They were—The Rev. W. H. Good (Mombasa, East Africa), Miss E. E. Ross (Uganda), Mrs. Boyland (Persia), the Rev. H. T. Marrable (Persia), Mrs. Marrable (Persia), Miss S. H. M. Townshend (Ceylon), Miss L. B. Craig (Fuhkien), the Rev. W. Conlin (Fuhkien), Dr. E. Gordon Fishe (Fuhkien), Dr. W. Watson, and Mrs. Watson. He said that there were twenty-three missionaries attending to their stations, and they had seven recruits, making a total of thirty.

During the evening addresses were delivered by Dr. W. Watson (Japan), Miss L. B. Craig (China), Miss S. H. M. Townshend (Ceylon), the Rev. W. H. Good (Africa), and the valedictory address was delivered by the Rev. H. St. B. Holland, C.M.S.

The meeting closed with prayer and the pronouncement of the Benediction by the Bishop-Elect of Ossory.

STATE UNEMPLOYMENT SCHEME.

EXTENSION OF COMPULSORY SCHEME.

The Ministry of Labour gives notice that the new Unemployment Insurance Act, 1920, comes into operation on the 8th November next. The Act extends the benefits of insurance against unemployment to all persons for whom health insurance contributions have to be paid, with the exception of agricultural workers and domestic servants in private employment. The employés of local authorities and certain public utility undertakings, including railways, may obtain exemption on certain grounds. Workpeople over 70 years of age are insurable, unless they are old age pensioners.

Every person insurable under the new Act must obtain an unemployment book from the local Employment Exchange, and hand it to the employer, who will affix stamps in respect of each weekly contribution. Men of 18 years and over contribute 4d. a week, and the employers 4d.; women, 3d. a week, and the employer 3½d. The new rates of benefit for men and women are 15s. and 12s. per week respectively. The Act provides for special arrangements by which recognised societies can pay the State benefit direct to members, and further provisions allow of the setting up of special schemes by societies by which members can obtain equal or superior benefits than those afforded by the Government.

Explanatory leaflets dealing with the scheme in detail can now be obtained at the local offices of the Ministry of Labour.

KILKENNY SHOW—YESTERDAY.

Taking it all and all, Kilkenny Show was a success yesterday, even if it suffered, as regards the attendance, in some degree from the competition of Kilmoganny Coursing Meeting, held near enough to be something of a rival attraction. However, there was a first-class crowd, and the day, too, was fine, a great boon, indeed, after the recent torrential rains, nor was it even damp underfoot in the Show grounds. Considering the downpour on the five preceding days, this was a matter for agreeable surprise. Broadly speaking, the entries were above the average, only the horse classes showing a falling off in numbers, but only 25 in the gross total, while in other sections they were well above the average.

The horse classes, however, were really good, and the mare hunters would be a credit to any Show. Mr. G. Smithwick won this class with a five-year-old ch. g. by The Curate; Mr. I. Bell, M.F.H., took 2nd award with Sterling, a b. g. by Sterling Duke; and Lady Helen McCalmont was 3rd with the aged b. g. Kid Glove, whose breeding was not given. The reserve went to Rev. M. H. Bolger, P.P., for a fine six-year-old b. g. by Lad o' Wax, out of a mare by Leger Hill. Mr. B. Domville received a v.h.c. for the ch. g. Ballygrafton; while a h.c. was awarded Mr. C. R. Parkinson for the b. g. Mannix, by Exile, out of a mare by Sir Henry; also a commended to Mr. I. Bell for the ch. g. Ballyfoyle. The special prize presented by Mr. I. Bell, M.F.H., for the best hunter owned and bred by a Co. Kilkenny farmer, was won by Mr. J. Barry's Speculation, 4 yrs., by Goblet, Mr. R. Cassin being 2nd with the six-year-old gr. m. Kattie by the same sire, who was also responsible for 3rd prize and reserve winner, Mr. O'Keeffe's May Queen and Mr. J. Hughes' Canon respectively. The Irish Hunter Stud Book Cup for the best hunter brood mare was won by Mr. J. Hall's Cinderella III., by Poussin—Lady Daphne by Kirkeaton, a winner in the brood mare classes also. A four-year-old hunter class was headed by Speculation, mentioned above, Captain Prior Wandesforde taking 2nd with Hopswell by Philanthropist, and Mr. E. Connolly 3rd with Ballinatina by The Tanist. In the brood mare classes Cinderella III. won the special prize presented by Major D. McCalmont, M.C., and her filly foal by Agadir took 3rd in the foal class. Mr. E. Duggan's Irish Princess by Irish Prince—Golden Vale was placed 1st twice, and was 2nd once, while Mr. R. Cassin's New Moon by Xylophone—Luna carried off a 2nd and 3rd. The open and confined classes for foals were headed by Mr. I. Bell's filly by Rot's Pride—Gurty Madden, and Mr. O'Keeffe's Stella by Goblet respectively, the latter being 2nd in the open class.

There were no yearlings in competition, and in the two-year-old and three-year-old classes the same horses mostly competed in both open and confined events. The two-year-olds were quite good. Mr. M. Cullen won the open class with May Flower by Saxham Boy—May Queen by The Tanist, and took also the Cup presented by Colonel Butler. Mr. J. Hughes was 2nd with Lily Agnes by Goblet, and Major J. J. Poe 3rd with a ch. g. by Rot's Pride. Lily Agnes headed the confined class, Mr. R. Tobin being 2nd with Breezy by Goblet, and Mr. J. O'Keeffe 3rd with Sailor Boy by the same sire. Another good class were the three-year-olds, in which age Mr. Duggan's Irish Princess, winner already in the brood mare classes, won both the open and confined events. Mr. R. Cassin was 2nd in each with Wine Cup by Goblet, and Mr. J. Hughes 3rd in both with Tanarind by the same sire, whose stock certainly was doing well at the Show. Captain Prior Wandesforde received a h.c. in the open class for Hudswell, b. g. by Tower of Strength, and Mr. Fitzgibbon a "c." in the open and a "h.c." in the confined for Miss Redmond by Redmond (by General Peace—Peccability).

Draught horses did not have large classes, but they were quite good of their kind. Winning exhibitors were the Earl of Ossory, Mr. A. Barton, Mr. W. Burke, and Major Hanford. Irish draught mares were a nice lot. Mr. M. Hawe won with Pretty Rose, Mr. E. Long's Blossom being 2nd, and Mr. M. Kennedy's Baroness 3rd. Blossom also took the prize presented by Mr. A. Hodgins.

Mr. P. Kelly won the class for cobs with Dama, Mr. Bor being 2nd with Quo Vadis, and Mr. J. Barry 3rd with Spinaway. A Dublin exhibitor, Mr. R. H. Woods, won both harness classes with the b. g. Lord Rosebuck, by Colonel Axworthy. In the horse class proper, Mr. T. Griffith was 2nd with Dandy Boy, and Lieut. W. A. P. Robinson 3rd with George, a ch. g., breeding unknown. Lady Helen M'Calmont supplied the 2nd in the pony class with Nigger, Mr. P. Morton's Starlight being 3rd.

Cattle made a very nice show. A very good winner in shorthorns was Mr. A. J. Wisden—viz., four firsts, four seconds, one third, and three highly commendeds and a reserve. Mr. R. H. Smethwick had two firsts, Mr. W. Deary two firsts and one second, Capt. Prior Wandesforde one first, one second, and a reserve, and Major D. M'Calmont one second. The Earl of Ossory swept the board in black cattle—viz., three firsts and three seconds. In the dairy section, Mr. W. Burke's Coolmore Chieftain won the bull class, Mr. Wilsden's Baronet (a pure-bred shorthorn) being second. In dairy cows, Capt. Prior Wandesforde won in the registered class with Wales, by Rosebud, a pure-bred shorthorn; while in the confined class Mr. Wilsden supplied the winner, and he was a good winner also amongst the other cattle classes, taking in all ten firsts in this section. The Earl of Ossory, Mr. Wilsden, Mr. A. Hodgins, and Mr. Leahy were the principal winners in sheep.

The poultry section was the best yet held under the auspices of the Society. The principal winners were—Miss Staples, Mrs. Stapleton, Mrs. Byng, Mrs. Hughes, Mrs. Nevin, Mrs. Cook, Mrs. Gabbett, Mrs. L. Bell, Mrs. Townshend, and Rev. J. Hutton, and Messrs. W. H. Twamley, H. Hegan, H. Templeton, M. Crawford, and M. Gabbett.

THE LEGAL DIARY.

LAW NOTICES—Friday, October 8th, 1920.

KING'S BENCH DIVISION.—BANKRUPTCY.—Before the Chief Registrar or Chief Clerk, at 11—Arrangement, re de Lyn and Deering; Lyan, re arrangement; Smith and Son; Mackey, do., J. B. Cresswell; arrangement, do., J. H. Menton and Co.

RECEIVER OFFICE.—Mr. Foot, Examiner, 11 30. Receiver's Accounts—L.E.C. v. Coffey; Kenny and Stephenson; C.F. A. v. Brierdale's estate, Lane and Co. Ryan—Swymbank v. Livingston, Lane and Co.

BEFORE THE RIGHT HON. THE RECORDER, at 11—Henshaw v. McCormack, ejectment; Bannon v. Jordan; Jordan v. Bannon; Culshaw v. Dairy Engineering Co.; Dublin Food Supply v. McFarlane; Hendrick v. D.U. Tram Co.; Jenkinson v. Coleman; Kernan v. Hanlon; Lynch v. Watkinson; Moses v. Milligan; Pembroke U.D.C. v. Hunt; Somers v. Allen; Verschoyle v. Corpn. of Dublin; Whelan v. D.U. Tram Co.; Doolin v. same; Harte v. O'Reilly; Kavanagh v. Plunkett; Marcus v. G.S.W. Rly. Co.; Pearson v. Pearson; Swan v. Kenny; Whittaker v. McCormack; same v. Rutledge; Donnelly v. Refrew, Assoc. Co., Ltd.; Hennessy v. Weiner; McNally v. Clinton; Phillips v. Provident Union Discount Co.; Stokes v. Bennett; Walsh v. Wallace Bros.; Davis v. Cohen; McFarlane v. Tiche; Steely v. Noone; Duggan v. Ryan; McNamara v. D.U. Tram Co.; Sthyr v. Raymond; Moran v. O'Farrell; Smith v. Cahill; Woods v. Rose; McFiddyn v. Watkinson.

FEEDING STUFFS AND THE DROP IN MAIZE PRICES.

Our Liverpool Correspondent writes:—

The remarkable fall in maize prices in both North and South America during the past week or so has caused feeding stuffs importers to deal cautiously with cable offers. The consumers on this side are holding off in the hope that prices, which recently showed signs of hardening, will fall again before very long, but for the moment quotations remain at about previous levels, and cable offers which come to hand are regarded as prohibitive. The feature of the maize situation is that we are once again experiencing the benefit of real competition between producers in the United States and in Argentina. U.S. farmers are offering and shipping freely their surplus stock of old corn, while they also have many parcels of River Plate maize, recently imported, in store at Atlantic seaboard ports, and these they are offering at considerable concessions. Estimates of the corn yield in the States which have been received by private firms place the output at something like 50,000,000 bushels higher than the Government's estimate a month ago, while condition estimates are also higher, which suggests a favourable end-of-season for maturing.

PROSPECTUS.

A COPY OF THIS PROSPECTUS HAS BEEN FILED WITH THE REGISTRAR OF JOINT STOCK COMPANIES.

Application is being made to the Committee of the Stock Exchange for special permission to deal in these shares after allotment.

NO PART OF THIS ISSUE HAS BEEN OR WILL BE UNDERWRITTEN.
The Subscription List will close on or before Saturday, 16th October, 1920.

LEVER BROTHERS LIMITED,

PORT SUNLIGHT, CHESHIRE.

(Incorporated under the Companies Acts 1862 to 1890.)

CAPITAL

AUTHORISED. £		ISSUED AND FULLY PAID. £
40,000,000	in 40,000,000 7% Cumulative Preference Shares of £1 each	22,267,506 0 0
40,000,000	in 40,000,000 8% Cumulative A Preference Shares of £1 each	10,979,437 0 0
10,000,000	in 40,000,000 20% Cumulative Preferred Ordinary Shares of 5s. each	1,500,000 0 0
10,000,000	in 10,000,000 20% Cumulative A Preferred Ordinary Shares of £1 each	——
10,000,000	in 10,000,000 20% Cumulative B Preferred Ordinary Shares of £1 each	262,000 0 0
10,000,000	in 40,000,000 5% Cumulative Preferred Ordinary Shares of 5s. each	718,666 5 0
10,000,000	in 1,000,000 Ordinary Shares of £10 each	2,280,000 0 0
130,000,000		38,007,609 5 0

The respective shares will rank for priority as regards both Capital and Dividend in the order of the Authorised Capital set out above.

A member is entitled to one vote for every share of £10, one vote for every 10 shares of £1 and one vote for every 40 shares of 5s.

CO-PARTNERSHIP CERTIFICATES.

After payment of all Preference and Preferred Ordinary dividends and 5% on the Ordinary shares in respect of any year further amounts available for dividend and proposed to be distributed by way of dividend for any period are subject to the terms of a Co-Partnership Trust Deed made in 1909 and Supplemental Deeds thereto under which employees of the Company and its Associated Companies participate on Co-Partnership Certificates held. The terms of the Deeds do not affect the rights of the Preference and Preferred Ordinary shareholders.

ISSUE OF

8 % Cumulative A Preference Shares of £1 each at par, payable as follows:—

1s. per Share on application.
9s. per Share on allotment.
10s. per share on 30th November, 1920.

The first Dividend thereon will be payable on 1st January, 1921, and will accrue from the dates of the instalments commencing with the date of allotment.

From 1st January, 1921, these shares will rank equally with the shares of the same class already issued.

Applications from shareholders and customers of the Company will receive special consideration.

DIRECTORS.

THE RIGHT HON. LORD LEVERHULME (Chairman).
THE HON. WILLIAM HULME LEVER (Acting Chairman).
JOHN GRAY (Vice-Chairman).

JAMES LEVER FERGUSON.	GILBERT WHEATON FOX.
EDMUND VANNUTELLI SALAMAN.	MAJOR GENERAL S. S. LONG, C.B.
CLARENCE CHARLES KNOWLES.	JOHN INGLIS.
JOHN LOUDON BUCHANAN.	JAMES LOMAX SIMPSON.
HAROLD ROBERT GREENHALGH.	HARRY GOODWIN HART.
JOHN McDOWELL.	EDWARD LEONARD COOK.
WILLIAM KEAY FINDLAY.	ERNEST WALLS.
CHARLES EDMUND TATLOW.	CHARLES ROWARTH BAKER.

BANKERS.

LONDON COUNTY, WESTMINSTER and PARR'S BANK, LIMITED, 41 Lothbury, London, E.C. 2, and Branches.
MANCHESTER and LIVERPOOL DISTRICT BANKING COMPANY LIMITED, Liverpool, Manchester, London and Branches.
BARCLAYS BANK LIMITED, 54 Lombard street, London, E.C. 3, and Branches.

BROKERS.

R. NIVISON and CO., Bank Buildings, Princes street, London, E.C. 2.
FOSTER and BRAITHWAITE, 27 Austin Friars, London, E.C. 2.
R. J. TILNEY and CO., 14 Castle street, Liverpool.
LAWSON and ORMROD, 4 Norfolk street, Manchester.

SOLICITORS.

SIMPSON, NORTH, HARLEY and CO., 1 Water street, Liverpool.

AUDITORS.

COOPER BROTHERS and CO., 14 George street, Mansion House, London, E.C. 4.

SECRETARY AND REGISTERED OFFICE.

L. V. FILDES, PORT SUNLIGHT, CHESHIRE.

PROSPECTUS.

The present Company of Lever Brothers Limited was formed in 1894 to acquire the business of Soap and Glycerine Manufacturers carried on at Port Sunlight and elsewhere prior to the 17th May, 1890 by the firm of Lever Brothers and subsequently by Lever Brothers Limited (incorporated in 1890) the Vendors to the present Company.

In addition to its business at Port Sunlight, the Company holds interests in over 100 Associated Companies with numerous branches or selling agencies throughout the world.

During the current year the Company has acquired and paid for 1,227,165 out of a total issue of 1,250,000 Ordinary shares in the Niger Company Limited at the price of £6 10s. per share. In the opinion of the Directors this transaction greatly strengthens the position of the Company by safeguarding the supplies of West African oils and Oleaginous seeds and nuts which in this country are used very extensively in the manufacture of Soap and Margarine.

The present issue is being made to provide for capital expenditure incurred in connection with the business of the Company and certain of its Associated Companies. THE COMPANY THEREFORE INVITES APPLICATIONS FOR THE ABOVE MENTIONED 8% CUMULATIVE "A" PREFERENCE SHARES OF £1 EACH AT PAR UP TO BUT NOT EXCEEDING 4,000,000 SHARES.

The following figures showing the growth of the business of the Company have been extracted from the Company's Balance Sheets as certified by its Auditors, Messrs. Cooper Brothers and Co.:—

	Paid up Capital. £	Dividends to Shareholders and Co.-Partners £	Rate of Ordinary Dividend.
Year ending 31st Dec. 1913	11,713,424	839,891	16 per cent.
" 1914	13,247,593	970,773	10 "
" 1915	14,001,838 5s.	1,092,823	10 "
" 1916	14,023,518 5s.	1,141,176	10 "
" 1917	15,202,799	1,325,530	16 "
" 1918	17,068,340 10s.	1,547,635	17½ "
" 1919	25,707,312 5s.	1,936,030	17½ "

For the year 1919 the sum of £500,000 was placed to Special Reserve.

Out of the profits of the Company for the half year ending 30th June last an interim dividend at the rate of 20% per annum was declared on the Ordinary Shares. The Directors anticipate that the available profits for the current year will be sufficient to maintain this rate of Ordinary dividend after payment of dividends on all preference and preferred ordinary capital and making ample provision for reserves.

The Company has guaranteed the due payment of the annual interest amounting to £240,000 on outstanding debentures and debenture stock of certain of the Associated Companies; but the Directors do not anticipate any call upon the Company in respect thereof.

The Company will pay a brokerage of 3d. per share upon all shares allotted on applications bearing a Broker's stamp.

Application will be made to have the present issue added to the official quotation on the London Stock Exchange and also at Liverpool, Manchester, Birmingham, Bristol, Leeds, Glasgow, Dublin and Belfast.

The following further information is given pursuant to Section 81 of the Companies (Consolidation) Act, 1908:—

In November 1918, 1,000,000 B Preference Shares bearing dividend at 6½% were offered at the price of 20s. per share for public subscription and the whole thereof allotted on 4th December 1918.

In May 1919, 2,000,000 B Preference Shares bearing dividend at 6½% were offered at the price of 20s. per share for public subscription and the whole thereof allotted on 19th May 1919.

In October 1919, 4,000,000 C Preference Shares bearing dividend at 7% were offered at the price of 20s. per share for public subscription and the whole thereof allotted on 21st November 1919.

In February 1920, 4,000,000 C Preference Shares bearing dividend at 7% were offered at the price of 20s. per share for public subscription and the whole thereof allotted on 16th March, 1920.

In June 1920, 8% Cumulative A Preference Shares to an amount up to but not exceeding 4,000,000 Shares were offered at the price of 20s. per share for public subscription and the whole thereof allotted on 25th June 1920.

All the above Shares have been fully paid, and amongst other expenses connected with the issues, excepting the one in June 1920, underwriting commission of 2½% on the nominal amounts of the issues was paid.

The dates and names of the parties to the following contracts which have been entered into within the past two years are here set forth as being probably within the purview of Section 81 (k) of the Companies (Consolidation) Act 1908:—

—24th October 1918. Sanitas Co. Limited and Lever Brothers Limited. —13th November 1918. Lever Brothers Limited and R. Nivison and Co. and Foster and Braithwaite. —25th April 1919. Lever Brothers Limited and R. Nivison and Co. and Foster and Braithwaite. —9th September 1919. (a) Richard Irvin, Senior, and Lever Brothers Limited; (b) Charles Ocean Johnson and Lever Brothers Limited; (c) John Dixon Irvin and Lever Brothers Limited. —10th September 1919. (a) Annie Irvin and Lever Brothers Limited; (b) Peter Kaplan and Lever Brothers Limited; (c) George Driver Irvin and Lever Brothers Limited; (d) Richard Irvin, Junior, and Lever Brothers Limited; (e) The African Fishing and Trading Company Limited and Lever Brothers Limited; (f) Sir John Hannel Irwin and others and Lever Brothers Limited; (g) Sir John Hannel Irvin and Lever Brothers Limited; (h) Lily Irvin and others and Lever Brothers Limited. —11th September 1919. (a) John Ambrose Kitchen and others, J. Kitchen and Sons Proprietary Limited, Associated Enterprises Limited, Lever Brothers Limited and Lord Leverhulme; (b) John Hambleton Kitchen and Ambrose John Kitchen, Associated Enterprises Limited and Lever Brothers Limited; (c) John Hambleton Kitchen and Lever Brothers Limited; (d) John Hambleton Kitchen, Bennie and Kitchen Limited, and Lever Brothers Limited. —15th September 1919. J. G. Jackson Limited, James George Jackson and Lever Brothers Limited. —22nd September 1919. William Alford and Lever Brothers Limited. —30th September 1919. Lever Brothers Limited and R. Mees and Zoonen. —8th October 1919. Brunner, Mond and Co. Limited, Joseph Crosfield and Sons Limited, William Gossage and Sons Limited, Associated Enterprises Limited and Lever Brothers Limited. —20th October 1919. Lever Brothers Limited and R. Nivison and Co. and Foster and Braithwaite. —22nd January 1920. The Right Honourable the Earl of Scarborough and Clifford Blackburn Edgar, M.P., and Lever Brothers Limited. —26th February 1920. Lever Brothers Limited and R. Nivison and Co. and Foster and Braithwaite. —12th March 1920. Lever Brothers Limited and Carl William Hamilton. —30th April 1920. Lord Leverhulme and Lever Brothers Limited. —28th June 1920. Lever Brothers Limited and R. Mees and Zoonen. 30th June 1920. Lever Brothers Limited and the Hon. William Hulme Lever. —18th August 1920. Lever Brothers Limited and R. Mees and Zoonen.

A copy of the Memorandum and Articles of Association of the Company, the Balance Sheets 1913 to 1919 and the originals or copies of the Contracts referred to may be seen at the Registered Office of the Company by intending applicants for shares between the hours of 11 a.m. and 4 p.m. on weeks days during the days the Subscription List is open.

The Company has during the past two years entered into numerous Contracts in the ordinary course of its business.

Applications for the shares must be made on the prescribed form and forwarded to the Company's Bankers with the deposit of 1s. per share. Where the number of shares allotted is less than that applied for the balance of the deposit will be credited towards the amount due on allotment. Failure to pay either instalment when due will render the amount previously paid liable to forfeiture and the allotment to cancellation. Notice will be given when Share Certificates are ready for exchange for Bankers' receipts.

Prospectuses and forms of application can be obtained from the Bankers and Brokers and at the Registered Office of the Company.

Dated 7th October, 1920.

FORM OF APPLICATION. No. ....

LEVER BROTHERS LIMITED.

Issue of 8% Cumulative A Preference Shares of £1 each at 20s. per share.

To the Directors of
Lever Brothers Limited.

Gentlemen,

Having paid to the Bankers of the Company £ ...., being a deposit of One Shilling per share on application for .... shares of the above issue, I/we request you to allot the same to me/us upon the terms of the Prospectus dated 7th October, 1920, and Memorandum and Articles of Association of the Company, and I/we agree to accept the same or any smaller number that may be allotted to me/us and request you to place my/our name(s) on the Register of Members for the shares so allotted. I/We hereby declare that this application is not made by or for the benefit of any enemy subject within the meaning of the Trading with the Enemy (Amendment) Act, 1916.

PLEASE WRITE DISTINCTLY.

Usual Signature ....
Name in full ....
(Giving title (if any) or stating whether Mr., Mrs., or Miss.)
Address in full ....
....
Description or Occupation ....

Date .... October, 1920.

The Bankers of the Company will not acknowledge receipt of the deposits paid upon application for shares, but Letters of Allotment or Regret will be posted in due course.

This Form when duly filled up should be sent with the necessary remittance to any of the following Bankers of the Company:—

London County Westminster and Parr's Bank Limited, 41 Lothbury, London, E.C. 2, and Branches.
Manchester and Liverpool District Banking Company Limited, Liverpool, Manchester, and Branches.
Barclays Bank Limited, 54 Lombard street, London, E.C. 3, and Branches.

Cheques should be made payable to BEARER and crossed NOT NEGOTIABLE.

AUCTION TO-DAY AT 29 BACHELOR'S WALK.
COX'S AUCTION ROOMS.
HIGH-CLASS DUBLIN-MADE FURNITURE,
PIANOS, CARPETS, STAIR-CARPETING, CASH REGISTER, &c.

Comprising—French Buhl Bookcase or China Cabinet, 3 lofty Mahogany Glass Back Sideboards, with enclosed cupboards and sliding trays; Burr Walnut Marble Top Cheffoniers, 4ft. Dark Walnut Sideboard, Set of 8 Queen Anne Diningroom Chairs, in leather (i.e., 6 and 2 carvers); 4 Solid Mahogany Screw Dining Tables, one 14ft., one 12ft., and two 10ft. long; Black Oak Hall Stand, Chesterfield Set of 3 Pieces, covered in tapestry; 6 Spoonback Chairs, Mahogany Frames, in leather; 6 French Spoonback do., with cabriole legs; Drawingroom Suite, 7 pieces, in silk tapestry; 3 lofty Gilt Overmantel Glasses, 6 Mahogany and Walnut Oval and Round Tables, 2 Recess Gilt Mirrors, 3 Sets of Mahogany Dining Chairs, six in each; French Miniature Chest of Drawers, ormolu mounts; Bentwood Chairs, 3 Dozen Double and Single Alarm Clocks, 10 Pairs of best Swiss and other Lace Curtains, 3 Pair Heavy Brocade Curtains, 3 Mahogany Top Bar Tables, metal frames; 2 Marble Top do., Fancy Drawingroom Chairs and Tables, Mantelboard and Draperies, Electric Clock, superior Oak Roll Top Desk, 2 Bronze Figures, 1 do. fitted with electric light; small Oak Writing Stand, Eagle Gilt Convex Mirror, 2 Beautiful Crystal Cut Glass Bowls, Invalid Table, Brass Fenders and Fire Brasses, Library Seat, Pictures and Paintings, Decorative and other China, Wicker Arm Chairs, Mail Cars and Cradles; Bedroom Furniture in variety, including Inlaid Mahogany and Satin Walnut Suites, Inlaid Oak Dublin-made Suite, 8-Piece American Oak Bedroom Suite, beautifully fitted; Wardrobes, Presses, Mahogany Chests of Drawers, two superior Mahogany Duchesse Pairs, 4ft. 6in. Inlaid Oak Suite, Mahogany Toilet Glasses, Stained Wood do., White Enamelled Bedroom Suite, in pitch pine; 7 Double and Single Beds, with best Wires and pure Curled Hair Mattresses; Feather Beds, Bolsters, and Pillows, Coal Boxes, Cash Register, Royal Axminster and Wilton Carpets, 18ft. x 12ft. and 18ft. x 14ft.; about 30 yards finest quality Royal Axminster Stair Carpet, Sheep-skin and Wolf-skin Hearth Rugs, 18 Rolls of good Linoleum, Bicycles, Sewing Machines, Kitchen and Deal Furniture in variety; Pots, Pans, and Saucepans, and numerous other lots, including quantity of Tinned Sauces, Spices, etc.; also 3 new Superior Upright Grand Overstrung Pianos, direct from Germany. Goods on View. Auction commences at 12.30. Pianos sold 3 o'clock.

JOHN H. COX, F.A.I., AUCTIONEER & VALUER.

JOSEPH F. KEOGH & CO.'S
FRIDAY FURNITURE AUCTION,
AS USUAL,
TO-DAY, AT 25 BACHELOR'S WALK.
SUPERIOR HOUSEHOLD FURNITURE,
PIANOFORTES, &c.,

Including:—Sweet-toned Cottage Pianofortes, by Collard and Collard and J. B. Cramer and Co.; MAGNIFICENT THREE-PIECE CHESTERFIELD SUITE, IN FIGURED SILK TAPESTRY; Sheraton Inlaid China Cabinet and Overmantel to match; also Diningroom, Drawingroom, and Bedroom Appointments, as already advertised.

AUCTION COMMENCES 12.30. PIANOFORTES SOLD AT 3 O'CLOCK.

AUCTION OF FURS.
ON TUESDAY NEXT, 12TH OCTOBER,
AT 25 BACHELOR'S WALK.

MESSRS. JOSEPH F. KEOGH and CO. have received instructions from one of the largest Firms of Furriers in London TO SELL BY PUBLIC AUCTION the undermentioned goods, comprising—Natural Musquash Coats, Seal Musquash Coats, best Seal, Coneys, Trimmed Skunk and Skunk Opossum; a splendid collection of high class Furs, in Sable, Skunk, Racoon, Kit Fox, Black Wolf, Natural Wolves, Tiger skins, and Leopard Skins; also Muffs, Ties, Bear Hearth and Carriage Rugs. All goods are guaranteed best quality, and comprise a large assortment of styles in the latest fashions.

GOODS ON VIEW DAY BEFORE SALE, FROM 11 a.m. to 5 p.m. Catalogues on application. Auction commences One o'clock.

JOSEPH F. KEOGH & CO.,
AUCTIONEERS AND VALUERS,
25 BACHELOR'S WALK, DUBLIN.

EMO PARK, PORTARLINGTON,
QUEEN'S COUNTY.

WILL BE SOLD ON SIXTH DAY,
TO-MORROW (SATURDAY), OCT. 9TH, COMMENCING AT 11 O'CLOCK.

Contents of Scullery, Kitchen (an immense quantity of Copper Kettles, Pans, Jugs, Tea Urns, Moulds, &c.), Servants' Rooms, and Dining Hall, Housekeeper's Room, Pantry, Laundry, Stable and Dairy Yards, Dairy, Pleasure Grounds.

200 to 300 Prize Strain Fowl, 250 Pheasant Coops, in lots.

Large Paintings, &c., &c.

AS PER CATALOGUE, LOTS 1,698 to 2,095.

The Mansion is situated 2½ miles from Portarlington, G.S. and W.R. Good Car and Motor Service.

For the convenience of those attending the Sale a Buffet will be run where light luncheons and teas can be obtained at moderate prices. Charge of Admission 2s. 6d., by ticket, obtainable on door, which will entitle holder to entry each day of Sale.

ROBERT J. GOFF & CO.,
AUCTIONEERS & VALUERS, NEWBRIDGE, CO. KILDARE.

ON VIEW THIS DAY.
SALE BY AUCTION, TO-MORROW (SATURDAY),
AND (IN CONTINUATION) ON MONDAY NEXT,
EACH DAY AT ONE O'CLOCK PRECISELY,
IN THE OLD-ESTABLISHED AUCTION GALLERIES OF
JAMES HILL & SON,
10, 11, 12 BACHELOR'S WALK.

UPRIGHT GRAND PIANOFORTE, by NEWSOME; SEMI-GRAND DITTO, by BROADWOOD; COTTAGE DITTO, by D'ALMAINE; CHESTERFIELD SETTEE, in Tapestry; INLAID DRAWINGROOM SUITE, ELEGANT CABINETS AND OVERMANTELS, SET OF 8 ANTIQUE ROSEWOOD CHAIRS, ABOUT 100 ozs. SILVER-PLATED WARE, CHINA AND GLASS, BOOKS, PICTURES, CARPETS, CURTAINS, MAHOGANY SIDE-BOARDS, DINING TABLES, FINE CARVED OAK SIDEBOARD, MAHOGANY WARDROBES, CHEVAL AND OTHER DRESSING TABLES, 2 OAK BEDROOM SUITES, BEDSTEADS, BEDDING, LEATHER KIT BAGS, SUIT CASES, TRUNKS, CLOTHING, MINIATURE BILLIARD TABLE, &c.

FULLER PARTICULARS IN TO-MORROW'S ANNOUNCEMENT.

JAMES HILL & SON, AUCTIONEERS AND VALUERS, 10, 11, 12 Bachelor's Walk.

FURNITURE SALE.
TO-DAY (FRIDAY), OCTOBER 8TH, AT 12 O'CLOCK,
FURNITURE & EFFECTS.
5 FAIRFIELD PARK, RATHGAR.

HAVING SOLD THE HOUSE, we are favoured with instructions to SELL BY AUCTION, on the Premises, on the above date, the Entire Furniture and Effects, comprising as follows: Mahogany Screw Dining Table, Carved Mahogany Console Sideboard, with mirror back; Mahogany Frame Sofas, in leather; 2 Sets of small Chairs, in do.; Mahogany Cabinet Sideboard, do. Dumb Waiter, Walnut Overmantels, Mahogany Card Table, Armchairs in Tapestry; Repp, Chenille and Casement Curtains, Ratner Safe and Cabinet Stand, Axminster Carpets, Mahogany Hall Stand and 2 Chairs, Oil Paintings, Brass Fenders, Antique Copper Coal Scuttle, Walnut Bedroom Suite, do. Bedstead, Satin Walnut Suite, Mahogany Washstand, do. Wardrobe, Duchess Toilet Table and Washstands, Brass and Iron Full-size Bedstead and Bedding, Brussels Stair Carpet, Kitchen Furniture and Utensils, Table Glass and China, and sundry Plated Ware, Hot-water Boiler.

On view this morning, 10 to 12 o'clock. Sale 12 o'clock. Terms—Cash, and 5 per cent. fees.

BATTERSBY & CO., AUCTIONEERS,
39 WESTMORELAND STREET, DUBLIN.

FURNITURE AUCTIONS CONDUCTED
BY
JAMES H. NORTH & CO., AUCTIONEERS,
GRAFTON STREET.

ESTABLISHED 90 YEARS. TELEPHONE NO. 63.

AUTUMN SHEEP SALES.
AUCTION OF
BROOD EWES, WETHERS, AND LAMBS,
WEDNESDAY NEXT, OCT. 13th.
Early entries respectfully requested.

GANLY, SONS & CO.,
USHER'S QUAY, DUBLIN.

COUNTY WICKLOW.
CORBALLIS CASTLE, RATHDRUM.

SALE BY AUCTION, of MOTOR LORRIES, WORK HORSES, COW, and SUPERIOR FURNITURE and EFFECTS, on TUESDAY, 12th OCTOBER, Commencing 1 o'clock prompt.

Napier Motor Lorry, 30 to 40 cwt., flat platform body, driver's canopy, solid tyres, worm drive, recently overhauled, and in perfect mechanical condition; Ford Van, 1915, electric light, 5 lamps, air inlet, Stepney wheel, accommodation for 6 passengers at back, cushions and tools. Private offers will be considered for these Motors, and they are advertised for Auction subject to being Sold up to to-day (Friday), October 8th.

Bay Mare, 5 years, good worker; Foal by Kilcarty Lad; Springer Cow, due October 6th, deep milker. Outside Effects include Spring Dray, Harness, Avery Balance Scales, Cypher Incubator and Brooder, Garden Seat, Rick Cover, 12 x 13; Sundries.

Furniture of Diningroom, Drawingroom, and Hall, including Hall Stand, Walnut Table, inlaid edge; Mahogany Sideboard, 3 drawers and locker; Mahogany Roll Top Bookcase and Escritoire, Dumb Waiter, Dining Table, Chairs, Chesterfield, Easy Chairs, Occasional Tables, Gilt Overmantel, usual Ornaments, Pictures, Curtains, and Carpets, quarter-plate Kodak, in order; Minimax Fire Extinguisher.

Bedroom Furniture includes—Full-sized handsome Bedroom Suite, in Birch; single ditto, with mirror-front Wardrobes, marble top and tiled back Washstands, and Combination Dressing Tables; Bedsteads, Fleece and Hair Mattresses, Feather Beds, Kitchen Utensils, end-over Churn, Mangle and Wringer, 3-lamp Perfection Stove and Oven (new).

EDWIN HAMMOND,
Auctioneer, CARNEW.

STORE CATTLE SALES
AT 50 PRUSSIA STREET, DUBLIN,
EVERY THURSDAY.
GAVIN LOW, LTD.

AUTUMN SHEEP SALES.
NEXT AUCTION IN DUBLIN CATTLE MARKET
ON FRIDAY, OCTOBER 15th.
ENTRIES SOLICITED.

GAVIN LOW, LTD.,
50 PRUSSIA STREET, DUBLIN.

COUNTY KILDARE.
FARM AND RESIDENCE.
ROSEBERRY AND HAWKFIELD, NEWBRIDGE.

MRS. ELIZABETH FLOOD has favoured us with instructions to SELL BY AUCTION, ON THE PREMISES, ON TUESDAY, 19th OCTOBER, 1920, At 11.30 a.m., the Residence known as "RAILWAY VIEW," NEWBRIDGE, and the Lands of ROSEBERRY and HAWKFIELD (within a mile of the Town of Newbridge), as under:—

ROSEBERRY, 90a. 1r. 30p. P.L.V. £57 10/-, subject to Irish Land Commission annuity, £35 17/8.

HAWKFIELD, 17a. 1r. 21p.; ROSEBERRY, 3a. 3r. 0p.; P.L.V., £16 5/-; subject to I.L.C. annuity, £9 6/-.

The House is a well-built two-storeyed structure, containing drawingroom, diningroom, and 4 bedrooms, and with suitable out-offices. It is let at present up to 1st February, 1921.

The Lands are well watered, and in suitable divisions, and are let up to 31st December, 1920.

Turbary rights are enjoyed by the owner, as well as the right to graze 40 sheep on the Curragh Lands.

Conditions of Sale on application to J. J. MOORE, Esq., Solicitor, Edenderry; or to

GAVIN LOW, LTD.,
50 PRUSSIA STREET, DUBLIN.

DOCKRELL LIMITED.
PROPERTY SALE, THURSDAY, OCTOBER 14th, At 1.15 o'clock, At our PROPERTY SALEROOMS, SOUTH GREAT GEORGE'S STREET.

Double-fronted. Detached. Large Garden.
KENTUCKY, HOWTH ROAD,
CLONTARF.

A Modern-style Non-basement Two-storey Residence, with ornamental front, in excellent order, with immediate possession. Accommodation—Three reception rooms, tiled kitchen, and pantries on hall level; on the next floor are 4 bedrooms, hot bath, heated linen press, w.c.; electric light throughout. Large garden in front, also garden at rear. There is a greenhouse, which can be had if required. The position is unique, there being open fields in front and rear. Lease 999 years. Head rent £5. Valuation £25.

PETER SEALES, Esq., Solicitor, 11 College Green, Dublin.

MODERN NON-BASEMENT HOUSE, WITH POSSESSION.
CRAIGAVAD, TERENURE PARK.

An Up-to-date Non-basement Two-storey House, in good condition throughout, and ready for immediate possession; 2 reception rooms, with marble mantels and modern grates, and sliding doors between; 4 bedrooms, maid's room, hot bath (porcelain), hand basin, heated linen press, copper cylinder, tiled kitchen; pantries; gas throughout; garden in front and rear. Key at O'ton, Mayfield road. Held for 800 years from 1st November, 1905, subject to £5 5/- per annum. P.L.V. £30.

W. J. KEERY, Esq., Solicitor, 119 Stephen's Green, West, Dublin.

A SUBSTANTIAL DETACHED RESIDENCE, WITH POSSESSION.
STRATFORD HOUSE, TERENURE ROAD.

Handsome Solidly-built Double-fronted Detached House, on the best part of this favourite road. The House contains large drawingroom, diningroom, study, breakfast-room, 4 bedrooms, servant's room, tiled kitchen, pantries, etc.; hot and cold bath, hot linen press, cloak-room, electric light throughout. The House is approached by carriage drive, with lawn in front, and has side and rear entrances. There is a large and productive fruit and vegetable garden at rear, with greenhouse and ornamental summer-house.

The Auctioneers draw special attention to this handsome Residence, which was constructed of the finest materials. Head rent £19 3/6. Lease 683 years unexpired.

The House can be seen by arrangement with the Auctioneers.

Messrs. WM. C. HOGAN and SON, 3 Lower Merrion street, Solicitors having Carriage of Sale.

TWO EXCELLENT SHOPS, with DWELLING-HOUSES OVERHEAD,
23 & 25 MAIN ST., BLACKROCK,
CO. DUBLIN,

situate on best part of Main street, and opposite to where all trams stop, and in a district where Trade is flourishing and Shops in good demand.

No. 23 comprises large Shop, used as Stationery and News Agency, with kitchen at rear, small yard, and 5 apartments upstairs.

No. 25 is large, with same apartments; good yard, coach-house, stabling, and rear entrance.

Both held for 99 years from 1870, subject to £13 13/- per annum. No. 23 will be sold subject to £6 4/6, and No. 25 to £7 8/6 per annum. No. 23 is let to a quarterly tenant at £57 over all taxes. No. 25 is let on Lease expiring in 1931 at £80 (reduced to £68) over all taxes, the tenant being liable for repairs, and with a Clause of Surrender every five years. For Conditions of Sale apply to

W. H. DUNNE, Solicitor, 7 Suffolk street; or THE AUCTIONEERS.

2 SEAPOINT AVENUE, MONKSTOWN.

Held for a term of 99 years from 1st November, 1895, subject, in conjunction with other premises, to the yearly rent of £38. This House will be sold subject to the said rent of £38, but indemnified against £19 moiety thereof by the premises, No. 4 Seapoint avenue. The House is let to a solvent tenant at £60, payable quarterly; landlord paying rates and taxes.

WM. P. TRISTON, Esq., Solicitor, 2 Dame street, Dublin.

DOCKRELL LIMITED,
Auctioneers and Valuers,
SOUTH GREAT GEORGE'S STREET, DUBLIN.

CAHIR, COUNTY TIPPERARY.
ARDFINNAN CASTLE.
IMPORTANT TO FARMERS, ENGINEERS, CONTRACTORS, MOTORISTS, HOUSE FURNISHERS, DEALERS, and others.

EXTENSIVE SALE BY PUBLIC AUCTION OF SUPERIOR
HOUSEHOLD FURNITURE AND OUTSIDE EFFECTS
On THURSDAY and FRIDAY, the 14th and 15th days of OCTOBER, 1920. Sale each day commencing at 12 o'clock (new time).

HAVING been favoured with instructions from Vice-Admiral Sir Robert Prendergast, I shall offer for Sale on above dates, at ARDFINNAN CASTLE, the entire high-class ANTIQUE AND MODERN HOUSEHOLD FURNITURE AND OUTSIDE EFFECTS, comprising:—

HALL—Elaborate Oak Sideboard, beautifully carved, with mirrored back; Gilt Pier Glass, Carved Black Rug Press, Engravings, Stag Heads, Iron Hat, Afghan Tulwar, Indian Dirk, 37 Sheets Emdeca Metal Tiling (new), Dumb-bells, Circular Hat and Umb. Hall Stand, Earthenware Plant Pot and Flowers, etc.

DRAWINGROOM—Antique Mahogany Sideboard, with brass mounts; Old Rosewood Writing Table, with drawers, leather top; Inlaid Lacquered Cabinet, Inlaid Wood Coal Vase, old Mahogany Gent.'s Wardrobe, with brass fittings; two very fine D.R. Tall Lamps, mounted on blue Oriental china standards, and shades to match; Bronze Figured Candlesticks, several Circular Rosewood and Mahogany Occasional Tables and Firescreens, heavy long Deal Tables, on trestles; old Mahogany Glazed Bookcase, Four-fold Draught Screen, Folding Tables, assortment of Water-Colours in Gilt Frames, and Engravings, including "Canterbury Pilgrimage," "Cries of London," Landscapes, "Cromwell," "Ireton," and "King John," etc.; Framed War Ribbons, 1799-1902; several Arm-chairs, upholstered in tapestry, pile, and rep; Rosewood Square Seat, in tapestry; Valuable Clock, in mahogany case; choice selection of Ornaments; Alabaster Model of the Baptistry, Paris; Museum Pieces, Spanish Cherubs, Gilt Brackets; Books by distinguished authors; Carpet, rich design, 18ft. x 11; Hearth Rugs, Dinner Service (70 pieces), Tea and Coffee Sets, Morning Sets, all White and Gold China, Dessert Dishes and Plates, Fruit Dishes, Japanese Des. Ser., and numerous fancy odd pieces.

DININGROOM—Lot of Glass, wines, whiskey, champagnes; Cut Glass Decanters, Flower Vases, Celery Glasses; Silver and E.P. goods; Christening Mug, Spoons, Pickle Forks, and Maltese Salts; several lots of E.P. Soup Ladles; Cutlery—Fish, Breakfast, Dinner, and Dessert Sets, in cases; Entree Dishes, Biscuitaire, Rosebowl, Egg Cups, Sugars, Creams, Teapot, Fluted Fruit Dish, Brass Trays, Candlesticks; Engravings and Water-Colours: "Fencing Lesson," "Prince Rupert's Last Charge at Edge Hill," L. Heureuse Vieillesse; Killarney and Aadre Print Views, Pictures in Marquetaire Frames, Old Mahogany Dining Table, with round ends, brass-mounted claw feet, in two complete parts; auxiliary Deal Tables, Mahogany Clock, with brass beaded mountings (Wolf and Hollander, London); Old Mahogany Grandmother Clock, Butler's Tray and Stand, Solid Brass Hearth Tray; Carpets, grand colouring, 20 x 13' 6", and various sizes; Embroidered Table Cloths, Plush, Pile, and Rep Window Curtains, plainer do., Draught Screens, Bric-a-Brac—Nickel Coat Hangers, Rod Supports, Motor Horns and Tyre Lifters, Linen Tabs; Copper goods—Heavy Preserving Pan, Kettles, Coal Vases, etc.

YELLOW ROOM—Stereoscopic Apparatus and Views, Fishing Requisites, Trout Rod and Wheels, Duchesse Dressing Chest, Marble Top Washstands, 2 Mahogany Mirrored Wardrobes, White Overmantel, Garden Umbrella, several Single Iron, Swinging and Stationary Beds, Hair and Fibre Mattresses, Rolls Lino., best kind; House Ladders, etc.

THE BEDROOMS AND DRESSING DO. (6) are elegantly furnished with Iron Bedsteads, Hair Mattresses, Marble Top Dressing Tables and Wash stands, plainer do., Toilet Glasses, Mirrored Wardrobes, Pictures, Mahogany Bedside Table, glass top; useful Presses, Chests Drawers, Blanket Box, Arm-chairs and others, Fenders and Irons, Carpets.

KITCHEN AND PANTRY are replete with Cooking Utensils, Tables, Chairs, Delph and Cutlery, Scales and Weights, Aneroid, Zinc Clothes Boiler, Aluminium and Asbestos Fireguard, 2 Butter Marble Slabs, Lamps, Water Cans, Copper Kettle, upwards of 12 Metal Saucepans, Wood Butter Tub, Enamel Basins, Vegetable Holder, etc.

LINOLEUM throughout the House.

COURTYARD, LAWN, CELLAR, AND COACH-HOUSE—Spacious Marquee, with best oil-covering; Children's Switchback, to run 100 yards; Lot Electric Pipes and Fittings, about 40 of the Castle Oak Windows (replaced by steel Co.); Shutters, 50 large Packing Boxes and Crates, useful for fowl merchants and others; large supply mixed Mahogany, Teak, Yellow Pine, and Deal Pieces, for cabinet-makers' use; large Garden Iron Roller, Lawn Mowers, Lot Marble Pieces, makings of 3 Mantels and Sides (broken in transit); Wood Mantel Boards; Heating Stoves, Lavatory Fittings, Solid Brass Square Archway Lamps, Carriage and Cart Lamps, Slab Connemara Marble, Wrought Iron Pipes, Carpenters' Benches, 540 ft. BAYLISS FENCE, 4ft. 6ins. high, with 2 gates, 3½ft. wide; several Iron Gates, Galvanised Sheeting, six Ladders, from "39 rung" down; Scaffolding Planks, 240 9-inch Tiles, 300 Fire Bricks, 5 tons seasoned Firewood Blocks, Smiths' Anvils, Water Barrel and Wheels, 3½-horse power Amanco Petrol Engine, 1 Gould's Pump, Lot Engine Oil Covers, Clothes Metal Boiler (new), extensive collection of all kinds of Brass, Iron, and Metal Goods for farmers, engineers, and tradesmen, including large Double and Treble Purchase Blocks, with rope, complete, tested loading 1 ton; and about 2 dozen Blocks, all sizes, with Brass Sheaves; Rolls Wire Rope, Sash Brass Levers, Motor Lamp, Double Pole for Electric Switch, Brass Stop Cocks and Screw Downs, Boxes, Bolts and Nuts, Drums Enamel Cement, collection of masons', carpenters', and quarrying Tools; Brougham, Carriage glass fronts; Inside Trap, Brass-mounted Set Harness, Stands; about 110 Loads Screened Sand; Complete Set Carpenter's Tools, packed in box; and miscellaneous effects.

Furniture, China, and Cutlery, etc., of the highest standard are here being offered for sale; anything like its value is not likely to come on the market for the next ten years; and the OUTSIDE GOODS are decidedly a boon to all classes, especially nowadays, when such fine material is unprocurable.

SALE OF FURNITURE, etc., within the Castle on First Day of Sale (Thursday).

SALE OF ALL OUTSIDE EFFECTS on Second Day of Sale (Friday).

Admission by Catalogue, Sale Thursday, 14th October, 2/- each.

Admission by Ticket, Sale Friday, 15th October, 1/- each.

DENIS LOOBY,
Auctioneer, CAHIR.

STORE CATTLE SALES
EVERY THURSDAY.
R. & J. WILKINSON,
40/41 PRUSSIA STREET, DUBLIN.

5,000
EWES, WETHERS, AND LAMBS
WILL BE SOLD BY AUCTION, IN CATTLE MARKET, DUBLIN,
TO-DAY (FRIDAY).
Commencing 12 noon.
ROBERT CRAIGIE,
37 PRUSSIA STREET, DUBLIN.

IMPORTANT TIMBER SALE AT GLASLOUGH, CO. MONAGHAN
(On Gt. N. Rly.).

On WEDNESDAY & THURSDAY, 13th AND 14th OCTOBER,
Commencing each day at 11.30 o'clock.

WE SHALL SELL BY PUBLIC AUCTION, for Col. Sir John Leslie, Bart.,
800 VERY HEAVY LARCH, SCOTCH, OAK, SPRUCE, ETC.,
All Full Grown and clean, really magnificent Timber.

Also,
KILLYRAIN PLANTATION,
Containing upwards of 5,000 LARCH AND SCOTCH POLES, mostly suitable for pit purposes.

All the Timber is easy of access, close to road, the haulage is level, and the railway station is not more than a mile from the farthest lot.

Particulars from
W. SWAN & SON,
AUCTIONEERS, MONAGHAN.

Telephone—Dublin 2550.
Telegrams—Slyne, Dublin.

Wrap Coats, from 7½ Gns.

Slyne & Co Ltd.
71 Grafton Street

DRESS CONTINUED (FROM PAGE 2).

REAL Navy Serge, as used in H.M. Navy, 3/6 to 5/11 yard; also Black, Double Width Navy and Black Costume and Coating Serges, 9/6 to 16/11 yard; Navy Flannel, 2/9 yard; also Blue, Grey, Scarlet; patterns free.—Jones, Naval Outfitters, 99 Queen st., Portsmouth. 16 24

WANTED, Gentleman's Suit, 31 6ft. 1in., good condition; approval.—"Z 3903, Suit," this office.

WANTED, Brown Fur Skin Coat, large size; state price.—"Z 3933, Dyes," this office.

WANTED, large Fur Stole or Wrap; any good dark Fur. Address M 1675, this office.

£12 OFFERED for large Musquash Coat, not Black.—M 1939, this office.

HORSES, HARNESS, VEHICLES, &c.

ALESBURY TRAPS.
NOTED GOLD MEDAL TUB, TONNEAU, ALL WEATHER, AND HOODED CARS. SEVERAL CHEAP SECONDHAND CARS. Catalogues free.
ALESBURY BROS., EDENDERRY, KING'S CO.; Showrooms, 3 LINCOLN PLACE, Westland Row, Dublin.

AT T. J. Callaghan and Co.'s, Ltd., 13-16 Dame st., Dublin. Best value in reliable Harness, all sizes. T

CHESTNUT Gelding for Sale, 4 years, by Frustrum; make good hunter.—2 Cashmir road, Harold's Cross. F

COB, 14.3, Round Car by Saunderson, and Harness; separated.—55 Lower Beechwood avenue, Ranelagh. E

CHEAP strong quiet Donkey for Sale, suit children.—Allermuir, Foxrock.

FOR Sale, stylish little Brougham, also Victoria, both in perfect order, as new, rubber tyres, and Silver Mounted Single Harness; seen by appointment.—M 1922, this office.

HARNESS, all classes.—T. Smith and Son, Saddlers, 93 Marlborough st., Dublin. T

HORSE and Mare, in hard fed condition; suit farmer. Seen 21 City quay.

HORSES—(1) Handsome Black Gelding, 16 hands, 8 years old, sound and strong, quiet in all gear and cart, perfect on farm; price £65; (2) Bay Mare, good looking, 15.2, 9 years old, quiet in all gear and cart; price £40; both regularly worked on farm; sold because farm has been sold; seen near Rathfarnham by appointment.—"Z 3983, Horses," this office.

LADY'S Saddle, £7 7/-, Champion, Wilton, in good hunting condition, never cut a back. Can be seen any morning, Scovell, Foxrock.

OUTSIDE Car, walnut panels, lancewood shafts, Collinger axle, lamps, complete.—Danaher's, Baggot st. F

RUBBER Tyres, all sizes, fitted at short notice.—The City Wheel Works, Ltd., Great Brunswick st. T

TO Horse Feeders—You can have your own oats or Barley Crushed at Goodbody Brothers' Mills, 22 and 24 Thomas st., Dublin. X

WHEELS Re-rubbered and despatched same day as received.—Slye's, Mabbot lane, Dublin. T

WANTED, an up-to-date Hearse and Covered Carriage. State particulars to Quinlan, Rosemary square, Roscrea. E

LIVE STOCK, DOGS, ETC.

AIREDALE Puppies for Sale, 8 weeks old, champion bred. Apply J. Quinn, 41 Thomas st., Dublin. F

AIREDALE—Young Dog, good legs and feet, splendid texture of coat, etc., etc. (fit to win).—Darker, 207 Richmond road, Fairview.

BULL Bitch Pup, Brindle and White, highly bred, grand specimen, cheap.—44 Annadale Park, Fairview.

BLUE Beveren Adult Rabbits, can win; 15/- each.—Miss Thomas, Castletownroche.

BEAUTIFUL White Pom. Pup, 9 weeks, male, 25/-, nearest offer.—Murphy, Gowran Grange, Naas.

BARGAIN—Two beautiful Yellow Flemish Giant Does, pair 8/-.—Allermuir, Foxrock.

CHOICE Kerry Springers, calving down; inspection invited; stamp, particulars.—Grove Gardens, Stillorgan.

COWS for Sale, two Kerries, newly calved, and a Springer, very rich milkers, from best milking strain, also handsome pure bred Jersey Springer.—Glenageary Park, Kingstown. Apply Steward.

COW—Small Shorthorn, on first calf, good milker, just calved; price £35.—"Z 3984, Cow," this office.

DOGS for Sale—Airedales, Fox and Irish Terriers, Great Danes, Retrievers, Cockers (some trained gun), Irish Water Spaniels, Collies and Sheep Dogs; stock beautiful Puppies and Adults of above breeds. Particulars, Mrs. Tyrrell, Kilmore, Drumcondra. A

FOR Sale, very highly bred young Retriever, unbroken; price £5. Apply M 1724, this office.

FOOT Beagles—Dog, black, tan and white; Dog, tan and white; Bitch, tan and white; height 15"; sturdy hounds, great workers, very handsome.—"Z 3868, Dogs," this office.

FOR Sale, a small lot of Mountain Bullocks, two and three years old, £12 each; also a lot of common Heifers, two years old and over, lowest price £12 10/-.—"Z 3943, Cattle," this office.

FOR Sale, 4 Nannie Goats, splendid milking strain.—Mrs. Wm. Cole, Dunany, Dunleer.

FOR Sale, Black, Chocolate; Sable Pom. Pups.—5 Londonbridge road, Sandymount.

FOR Sale, Pointer Bitch, second season, trained all game, £11, or best offer; approval.—Henry Beresford, Sexton st., Abbeyside, Dungarvan, Co. Waterford.

FOX Terrier Puppies for Sale, well bred, 3 months old; males, 30/-; females, 21/-.—Smith, Annalee terrace, Cavan.

FERRETS, 16/6; best workers, 18/6, carriage paid; Purse Nets, complete, 1/2.—Kilroy, Tullamore. B

FOR Sale, Cow, on third calf, time up.—Forster, Wynnstay, Clonskea.

FOR Sale, Labrador Retriever Pups, born May 15th, Longleybury Venture, Ganton Molly, Adare Curragh, Old Sun Jet; all registered.—Wakinson, Mostfield House, Sallins.

FOR Sale, a lot Hides, 42/- to 50/- each, good condition; also a quantity of Goat Skins, and a lot of Coarse Unwashed Wool.—"Z 3941, Hides," this office.

FOR Sale, pure bred Black Field Spaniel Bitch, with 5 lovely Jet Black Puppies, 15 weeks old, bred by a champion blue roan cocker dog (Cullenagh Dan) and herself; what offers for the lot; must sell, owner going abroad.—"Z 3675, Dogs," this office.

FOR Sale, Belgian Hares, first prize winners, two Bucks, four Does, 8/- each; one pair Flemish Giants, 8/- each.—Briscoe, Valclusa, Enniskerry.

GREYHOUNDS, six weeks old, 30/-; Ferrets, good workers, 15/-; Greyhound Lurchers, two months, 20/-.—Kavanagh, Morristown Villas, Newbridge.

HANDSOME White Pom. Dog, 15 months old, cheap.—6 West View terrace, Bray.

HARRIERS and Foxhounds Wanted; send particulars and price.—T. Mockler, Ramsbourne.

LABRADOR Bitch, over year old, retrieving, £3.—Gamekeeper, Castle Forbes, Newtownforbes. E

JAMES H. NORTH & CO.,
110 GRAFTON STREET.
'PHONE—DUBLIN 63.

MODERN HOUSES FOR SALE AND LETTING, WITH POSSESSION.

AVOCA, CO. WICKLOW—ON 5 ACRES—Medium sized House. Rent £55, tenant paying taxes; near post office and churches.

CABINTEELY—4 ACRES—Cottage House, with out-offices and stables, cattle sheds; subject to £6; lease, 900 years.

CO. WICKLOW—TO BE LET, Unfurnished, charmingly situated Bungalow, on the sea coast; 7 acres; moderate rent to a permanent tenant.

HOWTH—TO BE LET, UNFURNISHED, a most desirable House, commanding lovely views, three minutes' walk from the Great Northern Railway tram; contains 3 reception, 6 bedrooms, 1 servant's room, hot and cold supply; large garden and field attached.

SANDYCOVE—£1,300, or offer, subject to £6 5/-; 142 years' lease, up-to-date HOUSE, on the tram line; ten minutes' walk from station; immediate possession.

RATHGAR—FURNISHED APARTMENTS in an up-to-date House; 3 rooms, hot and cold bath; attendance and catering, if required.

MILLTOWN,—2 ACRES—Handsome Residence, subject to £24 10/-; adjoining tram and railway station; lease, 900 years from 1867. Immediate possession.

DRUMCONDRA—£2,000, FREE OF RENT FOR EVER.

CLONTARF—£1,300, subject to £5; lease 200 years.

TEMPLEOGUE—FURNISHED DETACHED HOUSE, with garden and field, close to tram line. To be Let for winter on reasonable terms. Apply to James H. North and Co.

JAMES H. NORTH & CO.,
110 GRAFTON STREET.

LIVE STOCK, DOGS, ETC. CONTINUED.

KERRY Cow, just calved, also Dexter Cow, calving November, price reasonable; also 6 one year old Kerry Heifers, £9 each.—"Z 3942, Cows," this office.

NANNY Goat (Irish) for Sale, milking, great pet.—Mrs. Norman, "The Brambles," Tocca Hill, Dalkey.

PEDIGREE large Black Pigs (Edge's breed), 9 weeks old, £7 7/-, carriage extra.—Kelly, Portglorian, Kilcock. E

RETRIEVER Bitch, cross with Labrador and Irish Red Setter, best workers; also West Highland Terrier Dog, pedigree.—"Z 3874, Dogs," this office. E

RABBITS—Two Flemish Giant Does, also Angora Doe, litter due 19th, 6/- the lot; room wanted.—Gunamara, Dalkey.

SETTER Pup Dog, five months, for sale.—"Z 3895, Setter," this office.

SALE, Airedale Black and Tan Terrier Dog, six months old, splendid guard, obedient; 10/6.—R O 410, Irish Times Office, Rathmines.

SPLENDID Working Bitch Ferret, with 8 young, month old (7 dogs, 1 bitch); perfection guaranteed; what offers?—Spearing, Gamekeeper, Shelton Abbey, Arklow.

SIX well bred Setter Puppies, 6 weeks, for Sale. Apply Jas. Carrigan, Clarabricken, Kilkenny. F

WANTED, a Red Setter Bitch; must be of good breed, not over two years old, and trained; must retrieve; state price, etc.; trial necessary. Write M. Baldwin, Kilcop, Rosscuff, Waterford. 10 4

WANTED, Service of Male Orange Pomeranian. Send pedigree and fee to Maher, Solicitor, Tipperary. E

WANTED, a Foster Mother immediately for Spaniel Pups. Apply Stewart, 2 De Vesci terrace, Kingstown.

5 PRETTILY marked Liver and White Cocker Pups, prize strain, 10 weeks old; also Red Setter Dog Pup, 6 months, very obedient and taking training well. Apply Jerome O'Driscoll, Derinagree, Bantry.

TUITIONS AND SCHOLASTIC.

ALL Professional Prelims. and University Entrances, Oral and Correspondence. Success list and particulars, McGUIRE'S COLLEGE, Sackville st., Dublin. T

ALL Professional and University Preliminaries—Thorough and rapid Preparation for Solicitors', Surgeons', Veterinary, Pharmaceutical Preliminaries, University Entrances; Day, Evening, Correspondence Classes.—W. St. George Breakey, 9 Molesworth street, Dublin. T

ALL Professional Preliminaries, Entrance, University, etc.—Afternoon and evening Tuition.—Mr. W. Irvine, ex-Sch., B.A., 6 Mountpleasant square, Ranelagh. A

BONSER'S Business College (Principal, F. G. Bonser, Diplomated Teacher), 11 Harcourt st., Dublin—New Courses, Morning, Afternoon, Night, and Correspondence.

CIVIL Service (Reconstruction) Exams.—Shorthand Typists, Clerical Class, men and women; Female Writing Assistants; specialised preparation.—Bonser's Business College, 11 Harcourt st., Dublin. T

CAREERS for Irish Boys and Girls.—See the Special Article in the Students' Page of the "Weekly Irish Times." On Sale To-day. Price 2d.

ELOCUTION at pupil's residence—Private Tuition or Family Class arranged by young Gentleman.—M 1493, this office.

EXPERIENCED Governess (Protestant) wishes post; music, French, drawing, needlework, housekeeper; state salary.—"Z 3865, Governess," this office. A

LADY Pianist, L.R.A.M., Gold Medallist, will give Lessons at pupil's residence, evenings.—"Z 3693, Tuitions," this office.

LADY Graduate would Give Tuitions, morning or evening, all subjects.—M 1864, this office. B

NEW Readers begin To-day the grand New Serial, "Hearts in Bondage" in the "Weekly Irish Times." Price 2d.

QUEEN'S School, Kingsway, Hove, Sussex (situated on sea front)—Girls' Boarding School on modern lines; preparation for examinations, sports, gymnastics; references, England, Ireland and abroad.

REGISTERED Secondary Teacher (Female), Graduate, recently demobilised, experienced, all grades; special, Irish, French, Latin; Dublin preferred.—M 1940, this office.

NOTICE
TO MANAGERS OF SECONDARY SCHOOLS AND SECONDARY TEACHERS.

NOW OPEN,
SCHOLASTIC BUREAU
(Under the auspices of the Association of Secondary Teachers, Ireland).

Special terms to Members of the A.S.T.I.

Full information on application to the Manager, Head Office: 9 Gardiner's place, Dublin. X

SHORTHAND, Typewriting, Bookkeeping, and subjects required for Government Examinations.—Metropolitan College (Gillespie's), 100 Lower Mount street. Phone, 3055. T

SHORTHAND, Typing taught half usual time; private tuition.—Murphy, 16 Appian Way. 12 7

GOVERNESSES AND TUTORS WANTED.

AGENT FOR GOVERNESSES AND SCHOOLS.—Miss Bellingham Todd, 5 Grafton st., Dublin, Advises Parents and Managers. Interviews arranged. T

COMFORTABLE Home offered to elderly Governess; I.C.; country, near Dublin.—"Z 3948, Governess," this office.

GOVERNESS Student, capable, required immediately, good school.—"Z 3921, Student," this office. A

LADY (young) Wanted, to assist with little girls, afternoons. Call 20 Upper Baggot st. (hall-door), before 12, after 7 p.m.

PIANOFORTE—Required Tuition for two children aged respectively 12 and 14, two evenings weekly, Donnybrook; state terms, moderate.—M 1644, this office.

PRIVATE Tuition in Commercial Subjects Required immediately.—P 73, this office.

RESIDENT Master (supervision duty only) required at Mountjoy School; suit student in Arts or Divinity. Apply Headmaster. E

TEACHER (Male) Wanted for Ardess National School I.C. Apply Canon Robinson, Ardess, Kesh, Fermanagh.

WANTED, Christian Nursery Governess, twins 4½ years; Christian house. Apply, stating salary, certificates, etc., Hamilton, Donaghmore, Castlefin, Co. Donegal. 12 24

WANTED, capable Visiting Governess (R.C.), Dublin, 3 o'clock to 7 o'clock, Saturdays; terms, copies references; boy.—M 1655, this office. E

WANTED, Visiting Governess (Protestant); three girls, eldest 13.—Ryland, Sealawn, Sutton.

WANTED, Co. Meath, immediately, Protestant Nursery Governess, assist house; maid kept.—"Z 3969, Governess," this office.

WANTED, a Person (Sutton) to teach three young Children Home Lessons in the evening.—P 70, this office.

WANTED for Ballyrobin N.S., a fully qualified Junior Assistant Mistress; singing essential. Apply, with qualifications, to James Morrison, Esq., J.P., Crookedstone, Muckamore, Co Antrim.

WANTED immediately, young Governess, Co. Clare; girl 9; musical, good needlewoman; C.I.; laundry; salary £30.—"Z 3384, Governess," this office. E

YOUNG Visiting Governess Wanted for two children, aged six and seven; usual subjects and music. Apply Mrs. Gordon Campbell, Rothbury, Foxrock. E

BUSINESS SALE AND WANTED.

TAILORING Business for Sale, in centre of city; Stock and Fittings at valuation; sound connection, doing good trade; no window front; low rent; good reasons for disposal.—M 1651, this office.

TOBACCONIST'S for Sale, good working class district, old established lock up; low rent; stock and fittings about £400; owner retiring.—M 1866, this office. F

PREMISES, TRAPPINGS, GRAZING

BUSINESS Premises, Sligo; possession; suitable for drapery, boot shop, or grocery, etc.; price £1,100.—M 1629, this office.

BUSINESS Premises Wanted, city.—M 1632, this office.

GENTLEMAN requires Stable, convenient to Northumberland road, to garage motor.—M 1945, this office.

GOOD Grazing Land to Let (11 months), Westmeath.—"Z 3958, Grazing," this office.

LARGE Dairy Yard, convenient to market, suitable for cattle salesman, motor garage, or anyone looking for large premises.—M 1628, this office.

OFFICES to Let, 30 and 31 Grafton st.—Townshend and Dickinson, 23 South Frederick st., Dublin. F

RABBITS—To be Let, the Rabbits of a well stocked Demesne in the West of Ireland. Apply "Z 3965, Rabbits," this office. O

TO Let, large Yard, suitable for Stores or Motor Garage. Apply Christie's, Auctioneers, 150-151 Capel street, Dublin. 'Phone, 4083.

WANTED, a moderate sized Lockup Shop or Office on ground floor or first floor, suitable for high class Tailoring Business; good light and central position essential.—M 1803, this office.

HOUSES AND LANDS FOR SALE.

ASSURE your Life and Buy your House at less cost than Rent; deeds free in event of premature death. Write M 1499, this office. E

AT Shelbourne road, Ballsbridge—Small House for Sale; head rent £4; lease 20 years; possession given; 5 rooms, kitchen, 2 w.c.'s, garden.—Dockrell Limited, S. Gt. George's st.

ATTRACTIVE Investment, 1 to 16 Northumberland square, off Lower Abbey street, self contained Block of 16 two storeyed Houses, let to excellent tenants, and producing £7 11/- per week, or £392 12/- per annum; ground rent on Lot £5 Os. 8d. held for ever in fee farm. MacArthur's Auction, Friday, 15th October. F

CLONSKEA district—House for Sale, 4 bedrooms, 2 sittingrooms, etc.; probable early possession.—M 1920, this office.

EDENVALE road, Ranelagh—Modern semi detached House (occupied); eight apartments; £800.—M 1938, this office.

FOR Sale with possession, Fairfield House, Highfield road, Rathgar; best house on road; three reception, five bedrooms, usual outoffices, exceptionally well fitted. Cards to view from Lawlor, Briscoe, and Co., Ltd., Ormond quay.

FOR Sale, Detached Villa in select part of Llandrindod Wells, possession on completion; also 140 Acres Farm, possession March next; part purchase can remain.—"Z 3913, Villa," this office.

HOUSES FOR SALE, with IMMEDIATE POSSESSION IN CENTRAL WALES. Apply BUFTON AND SON, Estate Agents, Llandrindod Wells.

HOUSE, vacant possession; drawingroom, diningroom, folding doors, large kitchen, scullery, copper cylinder, three airy bedrooms, bath (h. and c.), long garden; beautifully done up. Offers.—M 1898, this office.

KINGSTOWN—House for Sale, beautifully situated, best part; contains 2 reception, 4 bedrooms, bath (h. and c.), free of rent; immediate possession; price £1,500, or with Furniture £3,500.—H 342, Irish Times Office, Kingstown.

MOUNT st., Upper—A fine House for Sale, possession next February; 4 reception, 5 bedrooms, hot bath, maid's room, stabling, garden, telephone; price £500; rent £45. Seen only on order from Dockrell Limited, S. Gt. George's st.

DOCKRELL LIMITED.
HOUSE & ESTATE AGENTS,
AUCTIONEERS, VALUERS,
38-39 SOUTH GT. GEORGE'S ST.

SUTTON—CHARMING DETACHED BUNGALOW TO LET, Furnished, for 6 months; beautifully situated on south side of hill, sunny, bright aspect, beautiful sea views; 3 reception, 4 bedrooms, servants' room, hot bath, pantries, motor garage, lawn. Apply Dockrell Limited, South Great George's street.

TERENURE—Thoroughly well-built and attractively situated Double-fronted HOUSE FOR SALE for £3,300, on a good residential road. No basement; 3 good reception rooms, measuring 28' x 14', 18' 6" x 15', and 14' x 15'; 4 good bedrooms, servant's room, hot bath, hot press, cloak room off hall; electric light; good garden, and motor house. An up-to-date house in every respect, with open fields in front and behind. Immediate possession to purchaser. Orders to view from Dockrell Limited, Agents, Dublin.

IONA CRESCENT, GLASNEVIN—MODERN, well-built, SEMI-DETACHED HOUSE FOR SALE, with Possession. 4 nice bedrooms, drawingroom, diningroom, maid's room, hot bath, electric light and gas, copper cylinder, garden front and rear. Ground rent only £6; lease 900 years. Apply Dockrell Limited, South Great George's street.

RANELAGH—DETACHED RESIDENCE, WITH LARGE GARDEN, FOR SALE, double-fronted, no basement, well built, convenient position, near tram and train; five good bedrooms, drawingroom, diningroom, hot bath, maid's room, etc. £1,550.—Dockrell Limited, South Great George's street.

PEMBROKE TOWNSHIP—A very fine Residence, enjoying mountain views, FOR SALE, WITH POSSESSION; 4 reception, 6 bedrooms, 2 servants' rooms, hot bath, fine garden; motor house, billiard-room. Long lease, low head rent.—Dockrell Limited, South Great George's street.

DOCKRELL LIMITED,
HOUSE AGENTS,
STH. GT. GEORGE'S ST, DUBLIN

HOUSES AND LANDS CONTINUED.

PUBLICHOUSES, Private Houses (possession), Farms, Business Premises, Factories, Sites, etc. Apply Christie's, Auctioneers, 150-151 Capel street, Dublin. 'Phone, 4083. F

PART Cash will do when Purchasing Houses through "The Housefinder." MacArthur's Publication.

VACANT possession, 2 Seafield terrace, Coliemore road, Dalkey—Comfortable House, containing 5 apartments, kitchen, scullery, side entrance; ground rent £5; lease 900 years. MacArthur's Auction, Friday, 15th October. F

VACANT possession, 54 York road, Kingstown, containing sittingroom, diningroom, drawingroom, 4 good bedrooms, bath, etc.; extensive garden; ground rent £16 12/-; lease 73 years, unexpired. MacArthur's Auction, Friday, 15th October. F

VACANT possession, 63 Connaught street, Phibsborough—Neat two storeyed House, parlour, 3 bedrooms, kitchen, bath, good garden and rear entrance; premises are in excellent repair; ground rent only £3 10/-; lease about 200 years. MacArthur's Auction, Friday, 15th October. F

VACANT possession, 76a Harold's Cross road, extensive and well constructed Dairy Yard, stabling for 25 head of cattle, 3 horses, with Private House adjoining; parlour, kitchen, 3 large and airy bedrooms, bath, lavatory, h. and c. supply; head rent £55; landlord paying taxes; lease about 50 years to run. MacArthur's Auction, Friday, 15th October. F

VACANT possession, 41 Cabra Park—Modern three storeyed House, close to 1d. fare to city; parlour, kitchen, close range, 3 good bedrooms, hot and cold bath, railed plot in front, garden in rear; ground rent £6; lease 250 years. MacArthur's Auction, Friday, 15th October. F

VACANT possession, 6 Emmet street, N.C.R.—Neat compact Cottage, containing lofty parlour, 3 bedrooms, kitchen (close range), pantry, yard, lavatory, rear entrance; ground rent £3; lease 500 years. MacArthur's Auction, Friday, 15th October. F

VACANT possession, 16 Charlemont road, Clontarf, close to sea and tram, modern and bright Residence, sittingroom, diningroom, 3 bedrooms, bath, kitchen (close range), concrete yard, railed plot in front, good garden in rear; ground rent £4; lease about 80 years, unexpired. MacArthur's Auction, Friday, 15th October. F

VACANT possession, 75 Thomas street, going Concern, Shop, House, containing 14 good apartments, bakehouse oven, cash and office desk; suitable for any business; head rent £45; fee farm grant. MacArthur's Auction, Friday, 15th October. F

VACANT Possession—Splendid Residence, Kingstown; view Dublin and Wicklow mountains, sea view as far as Holyhead; price £900.—M 1633, this office. F

4 HOUSES at Church road; one with possession; long lease; price £200 lot.—M 1630, this office. F

HOUSES TO LET.

COMFORTABLE, Furnished House to Let, winter months; good locality.—P 71, this office.

HANDSOME House, Furnished, 4 bedrooms, maid's, 3 sitting, careful tenant, £20 monthly.—M 1891, this office.

MODERN Furnished House, two sittingrooms, three bedrooms, good locality.—M 1932, this office.

PALMERSTON Park District—Furnished House to Let for six months; 3 sittingroom, 3 bedrooms; no basement; electric light, telephone, garage; £18 monthly. Apply M1682, this office. F

RATHGAR—Well Furnished House, 10 rooms, to Let, best part, beautiful outlook, good garden, one minute from tram, h. and c. bath, three months; £17 per month; careful tenant only.—M 1851, this office. F

SMALL, detached, non-basement House, Pembroke. Furnished; about 3 months; careful tenants; reference; no children; two sittingrooms, two bedrooms, maid's bath, etc.; suit two people.—M 1914, this office.

HOUSES WANTED.

FURNISHED House Wanted, three bedrooms, two sittingrooms, in or near Dublin; careful tenant; possession now or 1st November.—M 1456, this office. A

HOUSE and Furniture Wanted, together or separately.—M 1627, this office.

HOUSE Wanted to Buy, possession; Eglinton road, Anglesea road, Herbert, or Pembroke Park.—M 1923, this office.

MARRIED Couple, no children, require small Furnished House or Self Contained Flat.—M 1885, this office.

UNFURNISHED House Wanted to Rent in Dublin suburb; £60 per annum.—M 1905, this office.

UNFURNISHED House Wanted on Lease, within six or eight miles of Dublin, with 2 or 3 acres of large garden; nurse or ten rooms and accommodation for car. Send particulars to "House," c/o McConnell's Advertising Service, Great Brunswick st., Dublin.

WANTED, Unfurnished House, rent about £80; suburbs; or, subject to landlord's consent, Exchange small house for larger one.—M 1698, this office. F

WANTED to Buy or Rent, Cottage, with garden, about four miles from city; moderate.—D. B. Irish Times Office, Kingstown.

WANTED, Furnished or Unfurnished, a small House or self contained Flat; state terms; good tenant.—M 1900, this office.

WANTED, Small House, Furnished or Unfurnished, Donnybrook, Ballsbridge.—M 1941, this office. A

WANTED to Rent, four or five roomed House, North side.—M 1875, this office.

APARTMENTS TO LET.
DUBLIN AND DISTRICT.

AT 17 Northumberland road—Rooms, with or without Board; visitors or permanent. F

AT Auburn, 11 Rathmines road, Dublin—Apartments, with Board, full or partial. T

APARTMENTS—Lists from Central Bureau Agency, 21 Dawson st. Enclose stamp. T

AT Fitzwilliam House, 6 Lower Fitzwilliam st.—High class Board Residence. 'Phone 4551. T

AT 34 North Frederick st. (Rutland square)—Select private apartments; first class cooking and attendance; also Combined Bed Sittingroom.

A LARGE Double Bedded Room, vacant; a delightful winter home; large detached house, beside sea, tram, and rail; late dinner; phone, Ballsbridge 615.—Sydney Lodge, Sydney Parade avenue, Dublin. E

A COMFORTABLE Residence for two Students, full or partial board. Apply, by letter, Merrybush, 110 Tritonville road, Sandymount. F

AT 34 Garville avenue, Rathgar—Furnished Apartments, select, now vacant.

BEDROOM, use Sittingroom, fire, light, bath, partial board, suit student, £2 2s. weekly.—M 1870, this office.

FURNISHED Rooms for gentlemen; two minutes' walk from tram.—1 Mayville, St. Peter's road, Phibsborough.

FLATS to Let, Lower Leeson st., in first class condition, newly decorated, hot and cold water. Apply M 1862, this office.

FLAT to Let, Unfurnished, one self-contained.—124 Lower Baggot st.

FITZWILLIAM square—Unfurnished self contained Hall Flat to Let.—Prim, 21 Dawson st. F

HIGHFIELD road, Rathgar—Gentleman, dining out, can have nicely Furnished Bedroom and Sittingroom in well appointed modern house, bath, hot and cold.—M 1935, this office.

HALF House, Unfurnished; terms 35/- to 45/- per week, according to rooms selected, reduction for longer term by agreement.—Hadden, 15 Windsor road.

LADY, Protestant, out all day and dining out, can have large comfortable Combined Room, partial attendance, in lady's house, best part of Rathgar; terms moderate.—M 1661, this office.

LADY would Let well Furnished Bedroom (single), use Sittingroom; no attendance; no other lodgers; moderate.—M 1698, this office.

LARGE Furnished Room, combined, Rathmines (Protestant preferred).—R O 412, Irish Times Office, Rathmines.

SELF contained Flat, Unfurnished; six rooms; Marlborough square.—M 1853, this office.

SMALL Furnished Front Bedroom.—3 Waterloo place.

SUPERIOR, Furnished Doublebedded Room, use Sittingroom, hot bath.—40 Harrington st.

STUDENTS received physician's family, Board, Residence; central, quiet, comfortable.—M 1892, this office.

THREE Roomed Self-contained Flat to Let, Garville avenue, Rathgar—very private; compact; £8 monthly. Unfurnished.—M 1880, this office.

TWO Bedrooms and one Sittingroom to Let in select private house, Rathmines district; suit two gentlemen dining out.—R O 416, Irish Times Office, Rathmines.

TO Let, Furnished, large Bedroom, 2 beds, Sittingroom, every comfort, suit two ladies or gentlemen dining out; terms moderate; Rathgar district.—R O 411, Irish Times Office, Rathmines.

TWO Students can have Bedroom, use Sittingroom, partial board, fire, light, bath, attendance, 35/- each weekly; Sandymount.—M 1871, this office.

TWO Bedded Room, Private Sittingroom, full Board. 6 Winton road, Leeson Park. Telephone, 574, Ballsbridge.

TWO Rooms, Unfurnished, to Let, nice neighbourhood. 612, Irish Times Office, Baggot st. Bridge.

84 PEMBROKE road—Bedroom, suit gentleman; board residence; good cooking.

APARTMENTS WANTED.

COMFORTABLY Furnished Bachelor Flat of Small House Wanted at once, neighbourhood of Stephen's Green or Ballsbridge; must be self contained, with bathroom, kitchen, and valet's room.—M 1876, this office.

DOCTOR requires Rooms, preferably Furnished, and with attendance; central.—M 1484, this office. F

FLAT or House Wanted, Furnished or Unfurnished, November April.—M 1877, this office.

GENTLEWOMAN, I.C., wishes two well Furnished Rooms, adjoining, with attendance, in private house; permanent; good references; South side; 30/- weekly.—L 408, Irish Times Office, Rathmines.

LADY, expecting confinement January, wants Rooms (bedroom and sittingroom) for self and husband; North Circular road, near Park, preferred.—"Z 3863, Apartments," this office. E

LADY wants large well Furnished Front Combined Room, use Sittingroom occasionally, electric light, cooking, attendance.—M 1883, this office.

LADY requires 2 good Unfurnished Rooms, South side of Bridge; slight attendance, £3 15/- monthly; permanent if suitable.—409, Irish Times Office, Ranelagh.

LADY wishes to Paying Guest, permanent; state terms.—L 100, Irish Times Office, Kingstown.

SITTINGROOM and Bedroom required by Gentleman in a lady's well kept, private, quiet house; plain cooking; permanent; South side; please give full particulars.—M 1652, this office.

SMALL Bedroom, use of Sittingroom, required by young lady out all day, convenient Westland row; moderate.—M 1931, this office.

WANTED, small Flat, Furnished, South side.—M 1928, this office.

WANTED, Furnished Self-contained Flat or Small House, anywhere on tram line, for about six months. Reply Dunne, The Cove, Sandycove avenue, West, Dun Laoghaire.

WANTED by gentleman, Baggot st. vicinity, lunching and dining out, Bedroom and Sittingroom; state terms.—M 1905, this office.

WANTED, Bed Sittingroom by Business Lady; near city; state terms.—M 1942, this office.

WANTED by two Ladies, two Rooms, Furnished or Unfurnished, South side; £1 weekly.—M 1944, this office.

COUNTY FERMANAGH.

TO BE LET, Jamestown House, close to Ballinamallard and Bundoran Junction Railway Stations. In perfect repair. Contains diningroom, drawingroom, five bedrooms, also servants' bedrooms; good garden; every modern convenience, including hot air presses, splendid bathroom, electric light (supplied by owner); garage. A good trout river passes the house. Tenant may have shooting of nearly 400 acres. Protestant churches convenient. Peaceful and desirable district. As owner lives on lands adjoining the house, arrangements can be made, if required, for supply of milk, grazing of one or two cows, or other conveniences.

For further particulars apply to JAMES COOPER, Solicitor, Enniskillen; or COOPER and McCULLOUGH, Solicitors, 22 Dame street, Dublin.

TOWN OF ENNISKILLEN.

TO BE LET OR SOLD, desirable Victualler's Freehold Premises, Shop, 9 rooms and kitchen in house. Slaughter-house in yard, and suitable sheds; garden. Situate Darling street, Enniskillen. Apply to JAMES COOPER, Solicitor, Enniskillen; or COOPER and McCULLOUGH, Solicitors, 22 Dame street, Dublin.

FOR SALE.

OLD-ESTABLISHED GROCERY, PROVISION, AND DRESS-MAKING BUSINESS, situate in a flourishing Provincial Town. Turnover £6,000. Premises in first-class order and repair; held in Fee, subject to a nominal rent, and fully stocked. Owner retiring.

Send offers and inquiries to RICHARD F. BARRY and SON, Solicitors, John's place, Birr, and Banagher.

FARM OF LAND FOR SALE
In COUNTY DOWN, near BELFAST,

Containing 39 Acres excellent Land, no waste; convenient to good market towns and railway station.

For particulars apply to Box No. 154 Irish Times Branch Office, Belfast.

SALES BY PRIVATE TREATY.

BY PRIVATE TREATY.
FIVE MILES FROM STRABANE, CO. TYRONE (In a fine Sporting District).

TO BE SOLD BY PRIVATE TREATY, a STONE-BUILT MANSION, standing in grounds of about 7 acres, also 13 acres of park and 70 acres of arable land; walled-in garden of about 2 acres. Salmon and Trout Fishing in grounds. The situation is magnificent, and is, undoubtedly, one of the most beautiful Estates in Ulster. The House contains 12 bed and dressing-rooms, bathroom, 3 reception rooms, outer and inner halls, servants' hall, etc.; hot and cold water; the House is heated with steam throughout. In fact, the proprietor has spared no expense in making this one of the most comfortable and up-to-date houses in the country. The land is exceptionally rich and heavy cropping, well fenced and watered.

For further particulars and Orders to inspect, apply to

FOWLER & GRAHAM,
Auctioneers,
STRABANE, CO. TYRONE.

SEASIDE AND COUNTRY.
HOUSES TO LET AND WANTED.

BRAY—To Let, Furnished; six apartments, electric light; close sea and rail.—St. Mary's, Meath road.

CHARMING Cottage in Wicklow Mountains, near Bray, to be Let, Furnished, for winter months, at a moderate rent; 2 bedrooms, large livingroom, bathroom (h. and c.); good daily help available.—M 1918, this office.

GREYSTONES—Comfortable Furnished Cottage, 3 bedrooms, sittingroom, bathroom; low rent careful tenant.—"Z 3871, Cottage," this office.

GREYSTONES—To Let, modern Furnished House for one or two years; adults only. Apply Trafalgar House. F

HOUSE Wanted at once, medium size, Killiney or Greystones.—M'Kelvey, Willmount, Killiney. F

KINGSTOWN—Comfortably Furnished House to Let, winter; 3 sitting, 4 bedrooms, hot bath, gas fires, etc.; tram and sea five minutes; moderate rent.—A 91, Irish Times Office, Kingstown.

KINGSTOWN, 8 Windsor terrace—House to Let, furnished, or Part, containing 2 sittingrooms, 3 bedrooms, maid's room, and kitchen.

KINGSTOWN—Advertisements (Prepaid) for "Irish Times" can be handed in at Smith and Borton's, 2 Lr. George's st., up to 4 p.m. (Wednesdays, 1 p.m.), for publication in next day's issue.

MONKSTOWN—To Let for one year or more, well Furnished House, sunny situation; near links, tram, and station; eleven rooms; rent £20 a month.—"Z 3987, House," this office.

TO Let, Furnished House, six miles Sligo, beautifully situated; rent £40 per annum.—M 1631, this office. F

TO Let for winter months, Shanet, The Baily; three sitting, four bedrooms, bath, h. and c., garage. Telephone, Howth, 35.

WANTED, in Howth, small Furnished or Unfurnished House, for 12 months.—M 1624, this office. E

APARTMENTS TO LET AND WANTED.

BRAY—Furnished Flat, winter months, very sheltered; Bedroom, Sittingroom, electric light, gas cooker; terms £5 monthly.—"Z 3881, Flat," this office.

BLACKROCK—Gentlemen can have fine Bedroom (2 beds), permanently; breakfast, tea; all meals Sunday; £2 5/- each weekly; every comfort; garden, etc.; tram line.—M 1907, this office. 14 8

DALKEY—Furnished Rooms, one sitting and two bedrooms, servant's room; no attendance; gas cooker.—"Z 3894, Apartments," this office.

DALKEY—Lady wishes Paying Guest or Gentleman dining out; terms moderate; close tram, train.—Guest, Winnett's.

GUESTS received in Country House, eighteen miles from Dublin; terms moderate. Apply P 68, this office.

KINGSTOWN, Clarinda Park—Furnished Apartments, gentleman dining out preferred. Address M 1884, this office.

PAYING Guest (Gentlewoman) received; easy terms, in country, near Kilkenny, in return for child's first lessons or light housework.—"Z 3729, Guest," this office.

TO Let, Monkstown, from Kes, Bedroom, use Sittingroom, attendance, fire; 25/- per week.—L. Irish Times Office, Kingstown.

WICKLOW—Comfortable Apartments, near sea, attendance; terms moderate.—Mrs. Knox, Leitrim place. F

ENGLAND, SCOTLAND, WALES.

HOLYHEAD—Apartments, 2 Bedrooms, 1 Sittingroom.—Williams, 7 Moreton road.

TO be Let, Furnished, for four months, charming House and Grounds in lovely valley of the Usk, Breconshire; three reception rooms, 12 bedrooms, bathroom, and usual offices; lit throughout with acetylene gas, telephone, stabling, garage; 8 guineas a week; shooting by arrangement. Apply Mrs. Talbot, Trebelford, Bwlch, Breconshire. E

TO Let during winter months, two good Bed and large Sittingroom, attendance; only £1 a week.—Jones, Erw Fair, Beddgelert, N. Wales. A

FOR HOTELS AND BOARDING HOUSES SEE PAGE 1.

MONEY, PARTNERSHIPS, ETC.

MANAGER for Irish Branch (Office in Dublin) Wanted by well-established London Firm; investment £1,000, £2,000; Directorship suitable party; immense scope and safe, connected with agriculture.—"Z 3736, Manager," this office. E

SMALL Manufacturing Business in Dublin for Sale, showing large profits, ample security for money invested; sound reasons for selling; owner will remain for period and teach purchaser business. Every investigation desired; no agents; principals, solicitors, or accountants only; amount required £4,750. M 1505, this office.

DENTISTRY.

DENTIST MacDonnell attends daily, 10 to 7; Saturdays, 10 to 1.—67 Grafton st. (over Woolworth's Stores). T

MESSRS. F. and A. Nicholson, late of Mr. MacDonnell, Dental Surgery, 41 Henry st. (corner of Moore st.), Dublin. T

PAINLESS American Dentistry—Mr. Henry J. Bradley Supplies Gold Medal Artificial Teeth, guaranteed for durability, comfort, and natural appearance; extraction of stumps unnecessary; Sets from 21/-; personal attendance from 10 to 7 daily. Established 1880. Only address—78 Harcourt st. A

MISCELLANEOUS.

AT Sharpley's Baby Linen Specialists—Ladies invited write Catalogues Baby Linen, Accouchement, Nursery Requisites.—Nassau street, Lower Camden street, Dublin.

BRADLEY'S—Ladies' All Patent Calf Gibson Shoes, no toe caps, Cuban heel, 32/6 per pair, postage paid.

BRADLEY'S—Ladies' Black Glace or Box Calf High Leg Lace Boots, short vamp, round toes, welted, 32/6; special value.

BRADLEY'S Boot Shop, 23 Nassau st.—Ladies' Brocade Dress Shoes, Cuban and Louis heels, round or pointed toes, pink and silver, blue and silver, white and silver, black and gold, plain black, gold; all sizes and half sizes.

BRADLEY'S—Ladies' All Patent and Glace Court Shoes, round toes, Cuban heel, 30/- per pair. F

CAREERS for Irish Boys and Girls.—See the Special Article in the Students' Page of the "Weekly Irish Times." On Sale To-day. Price 2d.

"FATHER and Son" fitted with Suits, nobby styles.—Leyburne Murphy, Exchequer st. 30 23

"FATHER and Son" fitted with Suits, nobby styles.—Leyburne Murphy, Exchequer st. 30 23

"FATHER and Son" fitted with Suits, nobby styles.—Leyburne Murphy, Exchequer st. 30 23

GENTS' Old Velour and Felt Hats Cleaned and Reshaped equal to new.—Elbery, Hat Specialist, 15a Harcourt road, Dublin. 'Phone 3651. T

GRATEFUL thanks to Blessed Virgin and St. Anthony for successful operation.

LADIES' EVENING SHOES RE-COVERED
in BROCADE, SILK, SATIN, or TINSEL, 5/6 Pair. Materials Extra. Prompt Attention and Expert Workmanship.
ROBERT AND CO., LTD.,
82 GRAFTON STREET, DUBLIN. B

NEW Readers begin To-day the grand New Serial, "Hearts in Bondage" in the "Weekly Irish Times." Price 2d.

OVERCOATS, "topping value," to fit Father and Son.—Leyburne Murphy, Exchequer st. 30 23

OVERCOATS, "topping value," to fit Father and Son.—Leyburne Murphy, Exchequer st. 30 23

OVERCOATS, "topping value," to fit Father and Son.—Leyburne Murphy, Exchequer st. 30 23

SINN Fein Rebellion Handbook, 1917 Issue, compiled by "Weekly Irish Times," now on Sale, price One Shilling and Sixpence, by post 4d. extra.

THANKSGIVING to the Sacred Heart, Our Blessed Lady, and Saint Joseph for favour received; publication promised, not delayed.

WATER Colour Paintings for Sale, large number, cheap.—21 Clare street.

14/11—LADIES' Ward Shoes, flexible soles, low heels, wide fitting, Black or Brown, all sizes and half sizes; postage paid.—Bradley's, 23 Nassau street.

35/-, POSTAGE Paid—Boys' or Girls' Brown Willow Calf Brogue Shoes, Welted, all sizes and half sizes, from 10's to 5½.—Bradley's Boot Shop, Nassau st.

TERMS OF SUBSCRIPTION TO THE *IRISH TIMES*.
Payable in Advance.
On and after 1st September, 1920, the Rates will be as follows:—
Morning and Evening Edition.

	Home and Foreign.		
	£	s.	d.
Yearly	3	18	0
Half-Yearly	1	19	0
Quarterly	0	19	6
Monthly	0	6	8

WEEKLY IRISH TIMES.

	Home and Foreign.	
	s.	d.
Yearly	13	0
Half-Yearly	6	6
Quarterly	3	3

Post Office Orders or Cheques to be made payable to the *Irish Times*, Ltd.

Printed and Published by the IRISH TIMES, LIMITED, at the Offices, 31 Westmoreland street, in the Parish of St. Mark and City of Dublin.
FRIDAY, OCTOBER 8, 1920.

LACE CURTAINS.
BEAUTIFULLY CLEANED AND FINISHED WITH OUR SPECIAL
DUST-RESISTING FINISH
By this System they keep Clean much longer than if done in the old way.
PRESCOTTS' DYE WORKS,
DUBLIN, CORK, LIMERICK. (2)

Births, Marriages, and Deaths (which in all cases must be authenticated), 3 lines, 20 words, 2/6; each additional line of 7 words, 8d.

ROLL OF HONOUR.
IN MEMORIAM.

CONLIN—In loving memory of Second Lieutenant Bernard Francis Conlin, R.F.A., Senior Moderator, T.C.D., who died, in France, on 9th October, 1916, of wounds received in action. R.I.P.

GILMORE—In loving memory of Robert Albert Gilmore, Despatch Rider, R.E., drowned, R.M.S. Leinster, October 10, 1918. "Thy will be done." Inserted by father, mother, and sisters.

MILNE—In loving memory of Captain Ned Milne, M.C., D.C.M., 10th Canadians, who lost his life on the Leinster, 10th of October, 1918.—M. and J.

BIRTHS.

BORCHERDS—October 5, 1920, at Portsmouth Arms Hotel, Enniscorthy, the wife of Captain Douglas Borcherds, a son.

GILLESPIE—October 5, 1920, at Denmark House, Lower Leeson st., the wife of M. H. Gillespie, of a daughter.

HALPENNY—September 22, 1920, at Irish st., Ardee, to Mr. and Mrs. Philip Halpenny, a son.

JOHNSTON—October 6, 1920, at Northern Bank House, Kells, the wife of John H. Johnston, of a daughter.

McCAFFREY—October 5, 1920, at a Private Nursing Home, 63 Eccles st., Dublin, to Mr. and Mrs. John McCaffrey, a son.

WYLDE—October 7, 1920, at Somerset Nursing Home, University st., Belfast, the wife of Herbert Wylde, a daughter.

MARRIAGES.

CONNELL and MURPHY—October 7, 1920, at the Church of the Holy Ghost, Nightingale square, Balham, London, with Nuptial Mass, by Rev. William J. Thompson, P.P., assisted by Rev. C. Daly, C.C., Patrick, son of the late Daniel Connell, and of Mrs. Connell, Belvedere rd., Dublin, to Julia May, only daughter of John Murphy, Inspector, Customs and Excise, London (formerly Collector at Cork).

DAVIES and TISDALL—October 5, 1920, at Holy Trinity Church, Rathmines, by Rev. H. G. Purde, M.A., Thomas Arthur, eldest son of Thomas O. Davies, St. George, Bristol, to Flora Gwendoline Marie, second daughter of T. Camac Tisdall, and Mrs. Tisdall, 45 Upper Rathmines, Dublin.

McKEEVER and O'NEILL—September 22, 1920, at St. Ann's Church, Dublin, by Archdeacon Clinton, M.A., and Rev. J. H. Alcock, B.D., John W., younger son of the late Edward McKeever and Mrs. McKeever, Mulladillon, Slane, to Celenia H., younger daughter of the late Richard O'Neill, M.A., LL.B., Hounslow, Castlepollard, and Mrs. O'Neill, Shane Lodge, Wilkinstown.

READE and STRAIN—October 6, 1920, at St. Anne's Cathedral, Belfast, by the Lord Bishop of Down, Connor, and Dromore, Cecil, youngest son of the late James T. Reade, of "Ardara," Belfast, to Margaret, eldest daughter of the late R. Douglas Strain, Irish Land Commission, Dublin.

GOLDEN WEDDING.

PETTIGREW and CHAPMAN—September 15, 1870, at Commonhead House, Airdrie, Alexander Pettigrew, youngest son of the late Robert Pettigrew, Esq., Calderbank, to Jessie Hutchison Chapman, eldest daughter of the late Thomas Chapman, Esq., of Commonhead, Airdrie.

DEATHS.

DENNEHY—October 8, 1920, George Heffernan Dennehy, of Ballymanus, Stradbally, Queen's Co., only surviving son of the late George Dennehy, of Laurentum, Clashmore, Co. Waterford. Funeral private.

DOUGLAS—October 8, 1920, at 18 Wexford st., Dublin, William Frederick, third son of John and Emily Douglas, aged 26 years.

EAGAR—August 30, 1920, at Germiston, South Africa, Robert John, son of the late Charles Eagar, Townrath, Drogheda.

KLINGNER—October 8, 1920, at his residence, "Craigmore," 57 Anglesea rd., Ballsbridge, Augustus Klingner, F.C.A., aged 56 years. Funeral to Mount Jerome, Monday morning, 9.30. No flowers.

O'CARROLL—October 7, 1920, at her residence, 4 Harcourt ter., Kate Josephine, widow of the late P. F. O'Carroll, C.E. R.I.P. Funeral private.

SMITH—October 7, 1920, Lucius H., youngest surviving son of the late William Smith, of Sorrento ter., Dalkey, and Usher's Island, Dublin. R.I.P. Funeral private. Australian papers please copy.

STRITCH—October 8, 1920, at her residence, Eleanor House, South Circular rd., Dublin, Elizabeth Theresa, widow of the late George Andrew Stritch, M.D. Deeply and deservedly regretted by her sorrowing family and a large circle of friends. R.I.P. Funeral, Monday morning, 10.30, for Glasnevin Cemetery. American and Colonial papers please copy.

WICKHAM—October 6, 1920, at his residence, Lifford Cottage, Limerick, Eugene Alexander Wickham, the eldest son of the late Edmund Loftus Wickham, of Limerick City, and grandson of the late John Wickham, J.P., Captain, 17th Regiment, of Mauchey, Co. Limerick, aged 72 years.

ACKNOWLEDGMENT.

Mr. and Mrs. Lendrum and Mrs. Dalgety wish to express their thanks for the sympathy shown to them by their many friends, whose letters have been too numerous to reply to individually.

IN MEMORIAM.

ATTWOOLL—In ever-loving remembrance of my dearly-beloved husband, Jennins (Jince), who lost his life in sinking of ss. Leinster, October 10th, 1918. "Severed only till He come."

BRADLEY—In loving memory of Joseph Henry Bradley, lost on R.M.S. Leinster, 10th October, 1918.
"There is a link death cannot sever,
Love and remembrance last for ever."
"Thy will be done."

CALLINGHAM—In loving memory of our darling Loris, lost, ss. Leinster, October 10th, 1918. "To live in our hearts is not to die."—Mother and Ivo.

CALLINGHAM—In loving remembrance of my dear niece, Loris Callingham, who was lost at sea October the 10th, 1918.

DOYLE—Second Anniversary—In sad and loving memory of my dear husband, Thomas Doyle, 7 Sandymount av., who lost his life on R.M.S. Leinster, 10th October, 1918. Mass will be offered at St. Mary's, Haddington rd., for the repose of his soul, to-morrow (Sunday). R.I.P.

ESMONDE—Second Anniversary—In loving memory of Thomas Louis Esmonde, of Ballycourcey, Enniscorthy, who lost his life on the ss. Leinster, 10th October, 1918.

FRICKER—First Anniversary—In loving memory of William Henry, eldest son of the late William Henry Fricker, 209 Richmond rd., Fairview, who died on October 9th, 1919. Sacred Heart of Jesus, have mercy on his soul.

JEFFRIES—In ever-loving memory of my dear husband, Arthur, who was drowned after the sinking of the Leinster, 10th October, 1918.

MAKIN—In memory of Mr. Edward Makin, who was lost on the ss. Leinster, October 10th, 1918. "The labourer's task is o'er."—Mr. and Mrs. J. Moores, Dalkey, and 17 Rue Kuhlmann, Lille, France.

ROSS—In loving memory of my dear husband, Jack, Commissioner Sea Scouts, lost in Leinster disaster, 10th October, 1918. "Severed only till He come."

ROSS—In loving memory of our dear brother, Jack, who lost his life in the Leinster disaster, 10th October, 1918. "Safe at home."

TYRRELL—Second Anniversary—In loving memory of my husband, Quartermaster Henry Tyrrell, who lost his life on the ill-fated Leinster in the Irish Channel on the 10th of October, 1918. R.I.P.

WARBROOK—Second Anniversary—In sad and ever-loving remembrance of my dear husband, James Alfred, late G.P.O., who lost his life October 10, 1918, in sinking of R.M.S. Leinster.
"There is a link death cannot sever,
Love and remembrance last for ever.
Days of sadness still come o'er us,
Sadder tears do often flow.
For memory keeps our loved one near us,
Although he died two years ago.
Inserted by his loving wife, Annie.

WOODS—In loving memory of my dear father, Richard Woods, whom Jesus called home 9th October, 1917. "To be for ever with the Lord."—Birdie Buchanan.

ANNOUNCEMENTS received late for insertion in this Column will be found on Page 4.

'Phone—276. NICHOLS' 'Phone—276.
FUNERAL AND CARRIAGE ESTABLISHMENT,
Lombard street (Westland row). Coffins, Hearses, and Every Requisite. Economy and Punctuality.

FUNERAL REQUISITES OF EVERY DESCRIPTION.
WALLER,
49 and 50 DENZILLE STREET (Merrion square).
SALOON MOTOR HEARSE. Private Mortuary. 'Phone 131. Wires—"Undertaker, Dublin."

RAMSAY, Florists to H.M. the King. 50 NASSAU ST. 'Phones 1189, 1906.
WREATHS, FLORAL DESIGNS. Telegrams, Violets Dublin. Nurseries—Ballsbridge.

WATSON'S WREATHS.
Telegrams—"Quickness, Dublin." Tel. 2572. WATSON'S, 31 NASSAU ST. Nurseries—Killiney.

MILLER & CO., BRAY.
MOTOR FUNERALS SUPPLIED.
Telegrams—Collier, Bray. Telephone—116 Bray.

CHURCH FURNITURE, WAR MEMORIALS.
BRONZE, WOOD, BRASS, OR MARBLE.
Work Executed in any part of the country.
PURDY & MILLARD,
20 HOWARD ST., BELFAST.